

Using the List of Wastes to code waste

**for Waste Transfer Notes, PPC Permits and Waste Management
Licences in England & Wales**

Living Guidance from
the Environment Agency

Version 1

April 2006



**ENVIRONMENT
AGENCY**

Table of Contents	Page No.
INTRODUCTION	1
THE DUTY OF CARE AND THE LIST OF WASTES	1
USING THIS GUIDANCE	1
NAVIGATING AROUND THE LIST OF WASTES	2
FINDING THE MOST APPROPRIATE CODE FOR A WASTE;	3
THE USE OF “NOT OTHERWISE SPECIFIED” CODES	5
WASTES FROM MULTI-PROCESS INDUSTRIES (E.G. CAR MANUFACTURE)	5
MUNICIPAL, MIXED OR GENERAL WASTE, INCLUDING PACKAGING	5
HAZARDOUS MATERIALS IN GENERAL WASTE	6
CLASSIFICATION WHERE HOUSEHOLD HAZARDOUS WASTE IS MIXED WITH MUNICIPAL WASTE AT A CIVIC AMENITY SITE	7
COLLECTION OF SEVERAL WASTES ON THE SAME LOAD, THE USE OF MULTI-LIFT VEHICLES AND CARRIERS' ROUNDS	7
WASTE FROM WASTE MANAGEMENT FACILITIES	8
TREATED WASTE	9
HEALTH CARE AND CLINICAL WASTE	9
DIFFERENT WASTES TYPES THAT COULD BE DESCRIBED BY THE SAME CODE.	10
USE OF LOW CODES IN PERMITTING AND LICENSING	11
WASTE SITE INPUT/OUTPUT RETURNS	11
ABOUT THE WASTE THESAURUS	12
FURTHER INFORMATION AND ADVICE	12
YOUR HELP IN UPDATING THIS GUIDANCE.	13
ANNEX 1 – THE WASTE THESAURUS	15
ANNEX 2 – CODES FOR MUNICIPAL WASTE	69
ANNEX 3 – FURTHER ADVICE AND ASSISTANCE	71

Introduction

1. The List of Wastes (LOW) Regulations 2005 transpose the European Waste Catalogue (EWC) into domestic legislation, and provide codes for all hazardous and non-hazardous wastes. We have issued this guidance to promote the consistent use of the codes in the list to help protect health and safety, the environment and to improve reporting. We aim to help anyone producing, carrying or managing waste in England and Wales to code it correctly using the codes from the list. This guidance also includes a waste thesaurus - a list of commonly used waste descriptions and their related codes.
2. We intend to use LOW codes for wastes that facilities can accept under the terms of their waste management licences or PPC permits. This is already being applied to newly issued permissions and LOW codes will gradually replace the waste classifications used on existing licences.

The Duty of Care and the List of Wastes

3. The use of List of Wastes Regulations codes is a legal requirement of the Duty of Care (DoC)¹ legislation in England and Wales.
4. The DoC requires that a waste holder (producer, carrier or disposer) takes all reasonable steps to ensure there is no unauthorised deposit, treatment, keeping or disposal of controlled wastes, that it does not escape from their control, and is only transferred to an authorised person.
5. It also requires waste to be described in a way that permits its safe handling and management and that any transfer of waste is accompanied by a written description of the waste including a LOW code. In addition to the code and its associated description, any waste should also be described in a way that identifies any properties relevant to its handling.
6. Taken together, this information must be sufficient to enable subsequent holders to manage the waste without threat to the environment or human health. In particular the information should ensure the waste is accepted and managed in accordance with the conditions of a Waste Management Licence, PPC permit or within the terms of any relevant exemption.

Using this guidance

7. This guidance provides information on how to interpret the List of Wastes (LOW) and gives some examples of its application. However from time to time we may produce specific guidance for particular waste streams or industry sectors. For the application of the LOW to hazardous waste you should refer to the Agency document entitled "Interpretation of the Definition and Classification of Hazardous Waste WM2" and the brief guide 'What is a hazardous waste'. All guidance documents are available from the Environment Agency web site <http://www.environment-agency.gov.uk/>.

We have also included a waste thesaurus - an alphabetical list of over 1300 descriptions of wastes matched with the appropriate code(s). This can be used to help find the appropriate code(s) for waste. **However, the thesaurus is an aid to coding waste and**

¹ The Environmental Protection (Duty of Care) Regulations 1991 as amended by regulation 19 of the Landfill (England and Wales) Regulations 2002

should not be used in isolation from the procedure set out within the LOW (see paragraph 15).

Navigating around the List of Wastes

9. The LOW is divided into twenty chapters, many of which are industry-based but some are based on materials and processes. Each of these has a two-digit chapter code from 01 to 20. Each chapter has one or more sub-chapters. These are identified by four digit codes, the first two digits of which are the chapter code. Within these sub-chapters there are codes for individual waste streams, each of which is assigned a six-digit code.

03 WASTES FROM WOOD PROCESSING AND THE PRODUCTION OF PANELS AND FURNITURE, PULP, PAPER AND CARDBOARD	
03 01 wastes from wood processing and the production of panels and furniture	
03 01 01	waste bark and cork
03 01 04*	sawdust, shavings, cuttings, wood, particle board and veneer containing dangerous substances
03 01 05	sawdust, shavings, cuttings, wood, particle board and veneer other than those mentioned in 03 01 04
03 01 99	wastes not otherwise specified
03 02 wastes from wood preservation	
03 02 01*	non-halogenated organic wood preservatives
03 02 02*	organochlorinated wood preservatives
03 02 03*	organometallic wood preservatives
03 02 04*	inorganic wood preservatives
03 02 05*	other wood preservatives containing dangerous substances
03 02 99	wood preservatives not otherwise specified

Figure 1: Extract from Chapter 3 of the List of Wastes

10. In the LOW, for Chapter 03 there are 4 sub-chapters, 2 of these have been reproduced in Figure 1 above to show the individual six-digit codes and waste descriptions.
11. All waste streams must be given a six digit code, rather than a two or four digit code. Hazardous wastes also have an asterisk (e.g. 03 01 04*, 03 02 01*), which should be used whenever hazardous waste codes are recorded. There are two types of hazardous waste entries in the List of Wastes:
- mirror** entries – used where the waste description contains a reference to dangerous substances. This may be a general reference to ‘dangerous substances’ e.g. ‘03 02 05* - other wood preservatives containing **dangerous substances**’, or a specific reference to one particular dangerous substance, e.g. ‘17 06 01* - insulation materials containing **asbestos**’. These entries are **mirrored** with a corresponding non-hazardous six-digit code for those wastes which do not contain dangerous substances. The six-digit code with the asterisk is only appropriate if the waste contains dangerous substances, or the specific dangerous substance at or above the appropriate threshold;
 - absolute** entries - so called because they are always hazardous regardless of the composition of substances in the waste, e.g. 03 02 04* inorganic wood preservatives. There is no reference to dangerous substances in the waste description.

12. For more guidance on 'absolute' and 'mirror' hazardous waste codes, please refer to the Agency document "Interpretation of the Definition and Classification of Hazardous Waste WM2", available from the Agency's web site, www.environment-agency.gov.uk.

Finding the most appropriate code for a waste;

13. Before attempting to find an appropriate LOW code, you need to know the following important details about the waste:

- the type of business location that produced the waste (e.g. pharmaceutical manufacture);
- how the waste arose, i.e. the process/activity that produced it (emptying kegs of inert filler for tablet manufacture - see also para.19);
- a full description of the waste (e.g empty cardboard kegs);
- what the constituents of the waste are (80 percent cardboard, 15 percent steel, 5 percent polythene);
- the concentration of any dangerous substances and descriptions of the risks (risk phrases) associated with these substances; and
- the hazards that are associated with the waste.

You will find more guidance on the last two points in our guidance on the classification of hazardous waste, WM2, detailed above.

14. Although the List of Wastes contains two, four and six figure codes, only six figure codes must be used to code waste. However, the chapter and the sub-chapter headings are as important as the description alongside the six-figure code. For example, in Figure 1, the '03 01 01 – waste bark and cork' should only be used for waste bark and cork originating from wood processing or the production of panels and furniture. It should **not** be used for waste bark arising from any other activity, e.g. forestry or park maintenance. This is the case even though there is no specific reference to bark outside Chapter 03 of the catalogue.

15. The LOW provides that the following general steps must be taken to identify the correct code for a waste from the list. A flow chart setting out this procedure is given in Figure 2.

Step 1 Try to identify where in chapters 01 to 12 or 17 to 20 the waste is produced (i.e. the industry or process from which the waste arose, including household or similar waste). Using the information outlined in the bullet points above, identify the appropriate six-digit code for the waste, excluding codes ending with 99.

Step 2 If an appropriate waste code cannot be found in chapters 01 to 12 or 17 to 20, then the next step is to examine chapters 13, 14 and 15.

Step 3 If none of these waste codes properly describes the waste, try to identify whether the waste is described in chapter 16.

Step 4 If a suitable code still cannot be found, choose a 99 code from the appropriate chapter in Step 1.

- '99' codes cover too wide a range of wastes to be used to describe wastes unambiguously. Therefore, before using a LOW code ending in '99', please read the guidance given below in paragraph 17.

Notes

Look at chapters 1-12 to see if your business sector is described there. If it is, look for the right sub-chapter(s) and the correct codes within it. Even if your business is aptly described, the best descriptions for some waste you produce may be found elsewhere in the List. Note that chapter 06 – 08 includes many wastes from the supply and use of chemicals and coatings in addition to wastes from their production. Even though your business sector may be described in these chapters, you should not expect to find every waste that they produce listed in their relevant sub chapter of chapters 01 – 12. General wastes and materials not specifically associated with a single process appear elsewhere in the catalogue. Chapter 17 lists construction and demolition wastes and is applicable to all business sectors. Chapters 18 and 19 cover wastes produced from healthcare, waste management and water treatment activities. Chapter 20 lists municipal wastes but some of the codes can also be used by any business sector if a similar material does not appear in their own specific sub-chapter of chapters 01 – 12 or within chapters 13-15.

Chapter 13 lists oil and fuel waste. For non-municipal arisings of waste oil, this chapter should be referred to before using LOW code 201026*. Chapter 14 lists solvents, refrigerants and propellants. However, chapter 07 should be reviewed first for solvents arising from chemical production, formulation, supply or use. Chapter 08 should be referred to for solvents arising in paints and adhesives. Chapter 14 is the preferred chapter for all other, non-municipal, arisings of solvents. Chapter 15 lists packaging, filters, absorbents and protective clothing. All packaging should be recorded under chapter 15, irrespective of the sector from which it arose. Chapter 15 also includes codes for absorbents, contaminated wiping cloths and protective clothing. These wastes could arise from any business sector.

Chapter 16 lists a number of miscellaneous wastes, including sub-chapters for end-of-life vehicles, waste electrical equipment, batteries, transport tank washings, explosives, catalysts, oxidants, lab chemicals and gases, refractories and unused or off specification chemicals.

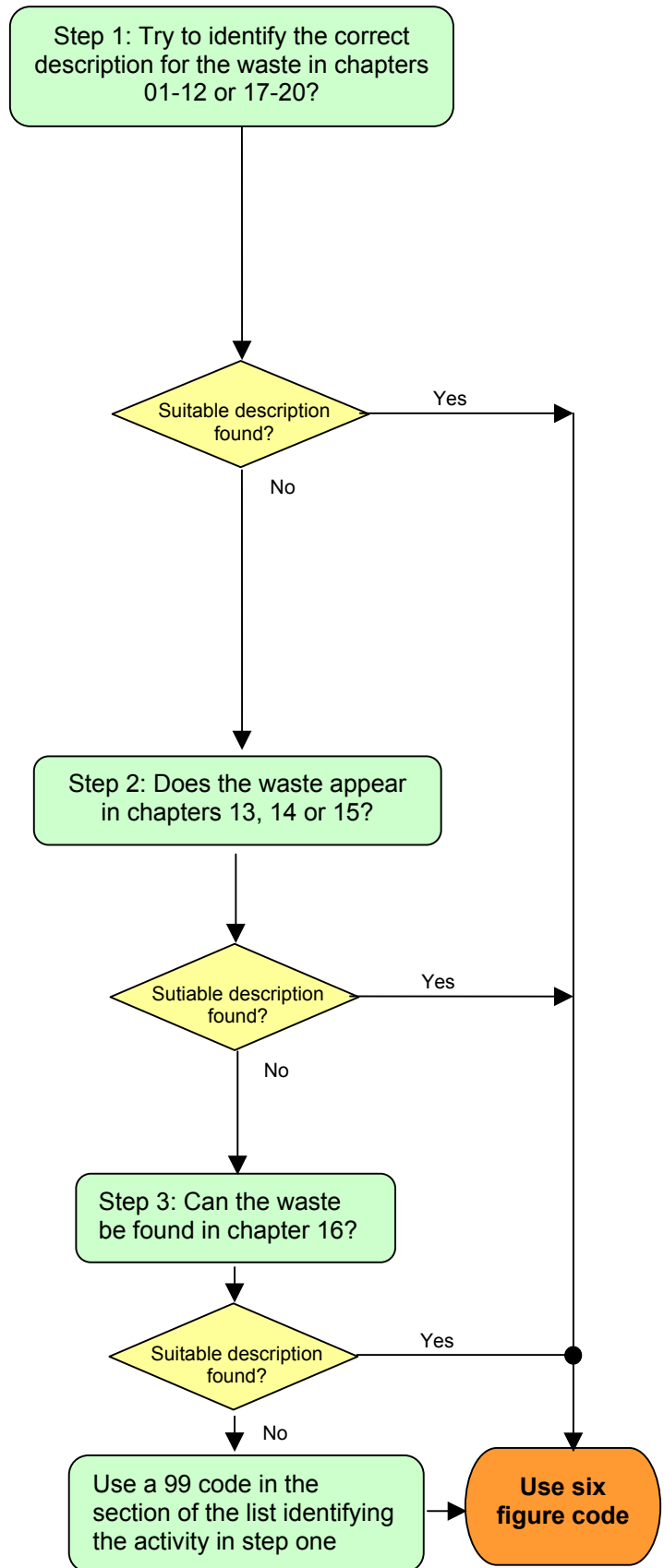

Figure 2: Flow chart for coding waste

The use of “not otherwise specified” codes

17. The List of Wastes contains many ‘codes ending in 99’ which are described as ‘not otherwise specified’. ‘99’ codes must only be used where no other suitable six-digit code can be found in the LOW after following the instructions for hierarchical use of the chapter groups in the list and to determine which ‘99’ code is appropriate (see the steps in paragraph 9). The use of LOW codes ending in ‘99’ on DoC transfer notes is lawful, but the note must also contain a detailed description of the waste to meet the requirements of the Duty of Care.
18. The use of ‘not otherwise specified’ codes has the following implications:
- Member States must report wastes that are not specified in the LOW to the European Commission. If you use a ‘99’ code, then we may ask you to provide further details of the waste (see paragraph 13) to help meet these reporting requirements; and
 - we will not include specific LOW codes ending in ‘99’ in any future permits/licences for waste management facilities in England and Wales, without the use of further qualifying descriptions, to prevent any potential pollution of the environment or harm to human health arising from the receipt of unspecified wastes.

Wastes from multi-process industries (e.g. car manufacture)

19. Although the List is partly based on the type of business, we recognise that some organisations will have to use codes from several chapters to code the wastes they produce. For example, wastes from car manufacturing may be listed in Chapters 12 (wastes from shaping and surface treatment of metals), 11 (inorganic wastes containing metals from metal treatment and the coating of metals) and 08 (wastes from the use of coatings), depending on the process/activity that produced the waste.

Municipal, mixed or general waste, including packaging

20. This guidance does not set out what is or is not municipal waste for the purposes of the landfill allowance schemes under the Waste and Emissions Trading Act 2003², only how to code it correctly and consistently.
21. You should always use the code whose description, taken together with the chapter and sub-chapter and following the procedure set out in the Regulations, most accurately reflects the nature of the waste. Municipal wastes are generally covered by Chapter 20: waste from households and similar wastes from commerce, industry and institutions. They contain a wide variety of components that may be separated for collection or on delivery to a civic amenity site or household waste recycling centre.
22. There are many codes in Chapter 20 for the different types of municipal waste that reflect the nature of that waste type. However, for some components of municipal waste this may mean using a code that is not in Chapter 20. For example, where waste from a householder is from construction and demolition, for example, mixed brick and concrete then the most apt description is given by 17 01 07 – “Mixtures of concrete, bricks, tiles and ceramics (not containing dangerous substances). This code should be used for

² Guidance on the interpretation of municipal waste in respect of Landfill Allowance Trading was published by Defra in September 2005 and should be used to determine if waste is municipal or not in respect of the landfill allowance schemes.

waste of this type rather than 20 02 02 – Soil and stones or 20 02 03 – Other non-biodegradable waste.

23. Separately collected packaging waste (including mixtures of different packaging materials) must be classified in sub-chapter 15 01. Therefore for municipal waste separated glass bottles and jars, the correct code is 15 01 07 “Glass” rather than 20 01 02 “Glass”. This is because the sub-chapter description for 15 01 reads “packaging (including separately collected municipal packaging waste)” and for 20 01, the relevant sub-chapter description is “separately collected fractions (except 15 01)”.
24. A list of some municipal wastes under their common, everyday names is given in Annex 2 to this document. These codes should be used wherever they are appropriate.
25. In many cases, apart from separate collections of hazardous waste, a single container will be used for all the non-hazardous waste produced at a location. This mixed waste is often termed “solid, non-hazardous waste” or “general industrial waste or “general commercial waste”.
26. The List of Wastes contains only one code for general, mixed waste. This code, ‘20 03 01 – mixed municipal waste’, can be used for waste from household, commercial or industrial premises. Although the use of this code is acceptable in the correct circumstances, the Duty of Care requires that any transfer of waste is accompanied by a written description. This written description should give as much detail as possible of the components of the mixed waste.
27. For example: ‘20 03 01 – mixed municipal waste’ arising from a light industrial unit should have an accompanying written description which might read:

‘General non-hazardous waste from light engineering consisting only of waste food from the canteen, paper, metal, cardboard & plastic packaging and floor sweepings’

28. It is the responsibility of waste producers to ensure their wastes are accurately and fully described on any transfer notes. Waste producers should also periodically carry out an audit of their waste streams in accordance with general guidance on the DoC.

Hazardous materials in general waste

29. The Hazardous Waste Regulations 2005 generally prohibit the mixing of hazardous with non-hazardous waste, with a different category of hazardous waste or with any other substance or material. Such mixing is only allowed if it is part of a recovery process and it is authorised by, and carried out in accordance with the requirements of, a waste management licence, permit or a registered exemption. Even so, hazardous wastes should not be mixed with non-hazardous wastes where it can be avoided.
30. The prohibition on mixing applies to producers of the waste and anyone involved in the transfer and disposal/recovery of the waste.

31. Although mixed municipal waste is not regarded as hazardous ('20 03 01 *mixed municipal waste*' is not marked with an asterisk), it is recognised that some minor quantities of hazardous waste may arise within it. In these cases it is accepted that these incidental arisings of hazardous waste will not be sufficient to alter the classification of the mixed municipal waste.
32. However, this non-hazardous classification **will not apply** where hazardous waste has been deliberately mixed with non-hazardous waste in order to dispose of the hazardous waste as non-hazardous waste.
33. Household waste is made up from a wide variety of different components, some of which may be hazardous. For commercial or industrial waste to be considered as mixed municipal waste it should be similar to wastes from households in both composition and quantity. For example, household waste may contain small quantities of nail varnish, which contains a hazardous solvent. Waste from industrial or commercial premises that contain a similar solvent but in much greater quantities means that the waste cannot be considered mixed municipal waste.
34. Where waste contains fluorescent tubes in such numbers that it is different in either composition or quantity from waste from households, the code 20 03 01 cannot be applied. Where fluorescent tubes are collected in bulk as part of maintenance activity the LOW code for this is 20 01 21* - *fluorescent tubes and other mercury containing waste*. This 6-digit code is marked with an asterisk as this waste is hazardous.

Classification where hazardous waste is mixed with municipal waste at a civic amenity site.

35. At a civic amenity site (household waste/recycling centre) where separate facilities for hazardous household waste are not provided, the public should be encouraged to take hazardous items to other sites with appropriate facilities whenever possible.
36. However, if small quantities of hazardous household waste are brought in by the public and mixed with non-hazardous waste, the waste will remain as mixed municipal waste and should be coded as 20 03 01. Where the amount of hazardous waste added is such that the description is no longer accurate, then the whole waste should be regarded and coded as hazardous, unless, or until the hazardous component(s) are separated from the non-hazardous waste. The hazardous component(s) must be coded separately in addition to the classification for the non-hazardous waste.

Collection of several wastes on the same load, the use of multi-lift vehicles and carriers rounds

Multiple wastes on the same load

37. Where different types of waste are transported together and are either in separate containers (e.g. drums, or separate compartments on a vehicle) or are self-contained units (e.g. car batteries) then each different type of waste should be allocated its own LOW code. This code should be recorded on the accompanying transfer note (or list forming part of the transfer note) together with the appropriate detailed written descriptions.

38. At the waste management facility, where the waste is transferred to another person or company, the transfer note for this exchange should detail the same LOW codes and descriptions as when the waste was collected.

Multi-lift vehicles (e.g. front-end loaders and rear-end loaders)

39. For multi-lift vehicles and single compartment tankers a transfer note will have to be drawn up for each waste producer. These notes should properly describe each load emptied into the vehicle and contain the relevant LOW codes. Though the wastes may have many similarities and will often have the same or a related LOW code, any differences in the contents of the individual containers, should be recorded in the individual written descriptions. Hazardous and non-hazardous waste and different categories of hazardous wastes cannot be mixed together during collection or transport.
40. At the waste management facility, the waste is transferred to another person or company and the transfer note should provide a description of the waste(s) and the appropriate LOW code(s). If the waste is completely mixed a single LOW code can be used. If the different wastes on the collection vehicle can be deposited separately, then the LOW codes for each of these should be listed on the transfer note. In all cases the written description accompanying the transfer note should provide sufficient details of all the wastes which form part of the multiple collection.

Carriers' and other collection rounds

41. Specialist waste services such as those collecting feminine hygiene wastes and/or clinical wastes also pick up wastes from several producers but in this case the collected wastes may be of several different types. Whereas non-hazardous wastes of the same (or similar) type from different producers can be mixed together, different types of waste should be kept separate during transport and delivery.
42. The transfer note should provide a LOW code for each different type of waste delivered to the waste management facility. Where wastes from different producers are mixed together in the same load and subsequently segregated at the waste management facility a separate LOW code should be assigned to each type of waste.

Waste from waste management facilities

43. Many wastes are delivered to waste management facilities for transfer or treatment prior to their final disposal or recovery. Wastes that are not subject to any treatment that changes the essential physical or chemical properties of the waste, apart from compaction retain the same LOW codes and descriptions as when the waste was originally collected. This applies to mixed wastes where some components are separated at a facility but the amount is not sufficient to change the nature of the waste and it is still most accurately described by the original description.
44. Where waste is treated at an authorised waste management facility such as an incinerator or mechanical biological treatment plant then the waste, on leaving the facility, should be coded under an appropriate sub-chapter of chapter 19. The chapter 19 sub-chapters have no relation to other treatment classifications used outside of the LOW.

45. The following wastes and waste treatment activities are covered in chapter 19:

- incineration or pyrolysis;
- physico/chemical treatment;
- aerobic treatment;
- anaerobic treatment;
- metal shredding (fragmentising);
- oil regeneration;
- mechanical treatment;
- soil and groundwater remediation;
- stabilised/solidified/vitrified waste; and
- landfill leachate.

46. Wastes that are treated at the point of production (unless it is an authorised waste management facility) should not use codes from chapter 19 of the LOW. The appropriate code is determined using the hierarchy of the LOW as provided in paragraph 15.

47. Several waste descriptions in chapter 19 are very broad in nature e.g. *19 02 03 premixed wastes composed only of non-hazardous wastes*. In such cases, the written description that accompanies the transfer note should also include a description of the waste prior to treatment and give brief details of the treatment carried out. However, this is not necessary where the originating waste is unambiguously described in the chapter and subchapter headings, e.g. *19 01 02 – ferrous materials removed from bottom ash*.

Treated waste

48. Some wastes will have to be treated prior to landfill³. Wastes that are coded under chapter 19 of the LOW will have been subject to some treatment but this will not automatically signify that they have fully met with any treatment (or pre-treatment) requirements or that they comply with the waste acceptance criteria. This will depend on the facts in each case. Further guidance on waste destined for landfill is available from the Environment Agency website (<http://www.environment-agency.gov.uk/>).

Healthcare and clinical wastes

49. Healthcare wastes are listed under chapter 18 of the LOW. Clinical waste is not a category in the LOW but it is defined by the Controlled Waste Regulations 1992 as likely to pose a risk of infection or physical injury. Therefore, most healthcare wastes will not be clinical wastes.

If the waste requires specialist treatment or disposal (including heat treatment or incineration) due to the infection risk posed it should be considered Hazardous Infectious Waste and coded as *18 01 03** - *wastes whose collection and disposal is subject to special requirements in order to prevent infection*.

³ This is required by regulation 10 of the Landfill (England & Wales) Regulations 2002

51. Animal carcasses arising from veterinary activity are a healthcare waste. Those that pose no infection risk, and are therefore not clinical waste, should be listed as *18 02 03 - wastes whose collection and disposal is not subject to special requirements in order to prevent infection*. Those that are a clinical waste, due to a risk of infection, should be listed as *18 02 02** - *wastes whose collection and disposal is subject to special requirements in order to prevent infection*.
52. Animal and human hygiene wastes that arise from activities that are not related to healthcare should not be coded using chapter 18, for example:
- (i) non-clinical, municipal wastes, such as feminine hygiene waste from shops and offices and dog faeces from collection bins, should be coded using *20 01 99 – other fractions not otherwise specified* but should be described fully e.g. feminine hygiene waste not from healthcare not subject to special requirements in order to prevent infection; and
 - (ii) sharps waste arising from non-healthcare activities, such as tattooing, cosmetic ear or body piercing and from substance abuse (where not arising from healthcare) should also be coded 20 01 99. Other sharps such as those that have been used by diabetics are a healthcare waste and should be coded under chapter 18.
53. Note that where healthcare waste is also classified as a clinical waste, the waste must be rendered safe. These issues should be considered in conjunction with the Duty of Care code of practice when describing and disposing of the waste.

Different wastes types that could be described by the same code.

54. The List of Wastes contains several descriptions that are very broad in nature and not sufficient to allow those subsequently handling it to manage it appropriately.
55. The following are some **examples** of codes where different wastes that are properly coded could have such different properties that some of the wastes may be acceptable at a particular site while other with the same code may not.

01 03 Wastes from further physical and chemical processing of metalliferous minerals

- 01 03 06 Tailings other than those mentioned in 01 03 04 & 01 03 05
- 01 03 08 Dusty and powdery waste other than those mentioned in 01 03 07

01 04 Wastes from further physical and chemical processing on non-metalliferous minerals

- 01 04 10 Dusty and powdery waste other than those mentioned in 01 04 07
- 01 04 11 Waste from potash and rock-salt processing other than those mentioned in 01 04 07

02 03 Wastes from fruit, vegetables, cereals, edible oils, cocoa, coffee and tobacco preparation and processing; tobacco processing; conserve production

- 02 03.03 Waste from solvent extraction
- 02 03 04 Materials unsuitable for consumption or processing

02 07 Wastes from the production of alcoholic and non-alcoholic beverages (except coffee, tea and cocoa)

- 02 07 03 Waste from chemical treatment
- 02 07 04 Materials unsuitable for consumption or processing

03.03 Wastes from pulp, paper and cardboard production and processing

- 03 03 05 De-inking sludges from paper recycling
- 03 03 07 Rejects from paper and cardboard recycling

06 04 Metal-containing wastes

- 06 04 05* Waste containing other heavy metals

16 03 Off-specification batches

16 03 03* Inorganic waste containing dangerous substances

16 03 04 Inorganic waste other than those mentioned in 16 03 03

56. There are many other LOW codes which could be used for wastes that are significantly different from one another.
57. The Duty of Care requires waste to be described in a way that permits its safe handling and management. Therefore, where the description associated with an EWC code provides an adequate description, which meets fully the requirements of the DoC, it can be used, e.g. *15 01 02 – Plastic Packaging* or *17 02 02 – Glass*.
58. Where there is doubt more information about the waste will need to be provided and in addition to the LOW code, the waste should be properly described in a way that identifies any components and properties relevant to its handling and subsequent management.

Use of List of Wastes (LOW) codes in permitting and licensing

59. The need for more precise descriptions than are given in the List of Wastes also affects applications for permits and licences. The Environment Agency uses LOW codes in permits and licences to define wastes that are environmentally acceptable at a particular facility. However, the LOW does not have a material-based structure and a single LOW code may cover a range of wastes with different chemical and physical properties. For these reasons the use of LOW codes alone in licences and permits may not properly reflect the risk to the environment.
60. Where LOW codes covering a range of wastes with differing environmental impacts are included as part of a licence or permit application, further information qualifying the substances within it or properties of the waste will be required. In making an application for a licence or permit, applicants must consider the risks posed by their proposed facility. Part of this assessment will include consideration of the substances in the waste the site will accept, their different properties and the interactions and impacts they may have. As a result of this work, applicants should be in a position to provide a more detailed description of the materials that they are proposing to accept and should include this description along with the appropriate LOW codes in their application.
61. The European Commission's statistical advisors, Eurostat, have produced a grouping of LOW codes for use in reporting to European Commission. The codes for waste with broadly similar properties are grouped together. These groupings will help identify LOW codes for wastes with similar environmental properties. They have been incorporated into a tool on the CD-ROM regulatory application package and will be used in permits or waste management licences, so that all types of waste with a similar environmental impact are found together.

Waste site input/output returns

62. Most waste management licences and PPC waste permits issued in England & Wales contain a condition requiring the licence holder to provide data on the types and quantities of waste accepted or produced on a quarterly or annual basis.

63. The Environment Agency now asks all licence holders to use LOW codes for site input returns.
64. In addition to any requirements under a waste management licence or permit the Landfill Allowances and Trading Scheme (England) Regulations 2004 require landfill operators landfilling municipal waste to keep records and make returns to the Agency concerning the quantities of municipal waste disposed of. Most household waste would be correctly described as *20 03 01 - mixed municipal waste*, however there are many more appropriate LOW codes that may need to be applied for different types of municipal waste (see paragraphs 20 to 28 above). The Environment Agency's view is that the LOW code that most accurately reflects the nature of the waste must be used. Any pre-treatment of waste prior to landfill may well change the nature of the waste to such an extent that it would be more appropriately described by a different code (see paragraphs 43 to 48). We intend to produce further guidance in 2006 for landfill operators on making returns under the above regulations.
65. Under the Hazardous Waste Regulations, any facility that receives hazardous waste (consignees) is required to submit a return every quarter that summarises all of the hazardous waste received. This also includes facilities that dispose of waste that they have produced themselves by depositing on-site. Guidance on consignee returns can be found on our website at <http://www.environment-agency.gov.uk/>.

About the waste thesaurus

66. To help identify the correct LOW codes and to aid consistency, the Agency has drafted a waste thesaurus (Annex 1).
67. The thesaurus consists of an alphabetical list of common waste descriptions and parallel extracts from the List of Waste, arranged by chapter and subchapter. You can look up everyday waste descriptions which we have derived from various sources, including permitting and our waste survey, and match these with LOW codes. The alphabetical list is given in Part A of Annex 1. Part B shows the same information but in the same order as the List of Wastes.
68. The best way to use the thesaurus is first to look up in the alphabetical list one or more of the common descriptions of your waste. Then, when you have found a matching description, check the code in the numerical listing of the thesaurus, paying particular attention to the chapter and sub-chapter headings.
69. The thesaurus can be used as an aid to identifying the most appropriate LOW code for a particular waste but it is not a complete list and should not be relied upon as the sole means of coding. The correct code will depend on the precise origin and nature of the waste and should be determined using the steps set out in paragraph 15, referring to the full List of Wastes.

Further information and assistance

70. Annex 3 lists organisations who may give additional information and advice on coding your waste.

Your help in updating this guidance

71. This is a living document and we intend to update it and the thesaurus from time to time. If you have any suggestions for improvements to the guidance or for new waste descriptions and their corresponding LOW codes, please let us know by e-mail to waste.enquiries@environment-agency.gov.uk.

This page is intentionally blank

Annex 1: Waste Thesaurus

A

Abaca tow, noils and yarn waste	04 02 21, 04 02 22, 20 01 11
Absorbents (n/o/s) and oil	15 02 02*
Absorbents – oil/fuel (contaminated)	15 02 02*
Absorbents n/o/s – halogenated	15 02 02*, 15 02 03
Absorbents n/o/s - non-halogenated	15 02 02*, 15 02 03
Acetic acid	07 01 01*, 11 01 05*, 11 01 06*, 20 01 14*
Acid	01 03 04*, 05 01 04*, 05 01 07*, 05 01 12*, 05 06 01*, 06 01 01*, 06 01 02*, 06 01 03*, 06 01 04*, 06 01 05*, 06 01 06*, 06 07 04*, 10 01 09*, 11 01 05*, 11 01 06*, 16 08 05*, 20 01 14*
Acid – acetic	07 01 01*, 11 01 05*, 11 01 06*, 20 01 14*
Acid tars	05 01 07*, 05 06 01*
Acid tars – organic	05 01 07*, 05 06 01*, 17 03 01*, 17 03 03*
Acid tars n/o/s	05 01 07*, 05 06 01*, 17 03 01*, 17 03 03*
Acids	01 03 04*, 05 01 04*, 05 01 07*, 05 01 12*, 05 06 01*, 06 01 01*, 06 01 02*, 06 01 03*, 06 01 04*, 06 01 05*, 06 01 06*, 06 07 04*, 10 01 09*, 11 01 05*, 11 01 06*, 16 08 05*, 20 01 14*
Acrylamide	16 03 05*, 16 03 06
Acrylate copolymers	07 02 13, 16 03 05*, 16 03 06
Acrylate monomers	16 03 05*, 16 03 06
Acrylic fibre	04 02 21, 04 02 22, 20 01 11
Acrylonitrile copolymer	07 02 13
Activated alumina	10 03 05
Activated carbon	06 07 02*, 06 13 02*, 19 01 10*, 19 09 04
Activated carbon – contaminated	06 07 02*, 06 13 02*, 19 01 10*
Adhesives - non-halogenated	08 04 09*, 08 04 10
Adhesives - solvent based	08 04 09*, 08 04 11*, 08 04 13*, 08 04 15*, 20 01 27*
Adhesives - water-based	08 04 10, 20 01 28
Aerosol containers – empty	15 01 04, 15 01 10*
Aggregate – contaminated	17 01 06*
Aggregates	01 04 08, 17 01 07
Agricultural film	15 01 02
Agricultural machinery	16 01 04*, 16 01 06, 16 02 13*, 16 02 14, 16 02 15*, 16 02 16
Air bags - undischarged	16 01 10*
Air bags – discharged	16 01 22
Air fresheners (aerosol) - full	16 05 04*, 16 05 05
Alcoholic drinks	02 07 04, 20 01 08
Alcohols	07 07 04*, 16 05 06*, 20 01 08
Aldehydes	07 01 01*, 07 01 08*, 16 03 05*, 16 03 06, 16 05 06*
Aliphatic hydrocarbons	13 07 02*, 16 05 06*
Alkalies	05 01 11*, 06 02 01*, 06 02 03*, 06 02 04*, 06 02 05*, 11 01 07*, 19 11 04*, 20 01 15*
Alumina	10 03 05
Aluminium	02 01 10, 12 01 03, 12 01 04, 15 01 04, 16 01 18, 17 04 02, 19 12 03, 20 01 40
Aluminium cans	15 01 04
Aluminium dross (thermal metallurgy)	10 03 04*, 10 03 05, 10 03 09*, 10 03 16
Aluminium foil	15 01 04, 19 12 03, 20 01 40
Aluminium skimmings	10 03 15*, 10 03 16
Aluminium slags	10 03 04*
Amalgam - dental	18 01 10*

Part A: alphabetical list of wastes

Amides	16 03 05*, 16 03 06
Amines	16 03 05*, 16 03 06
Amino resins	08 04 09*, 08 04 10
Ammonia	16 03 05*, 16 03 06
Animal bedding - soiled	02 01 06, 18 02 02*, 18 02 03
Animal blood	02 01 02, 02 02 02
Animal carcasses	02 01 02, 02 02 02, 18 02 02*, 18 02 03
Animal faeces	02 01 06, 18 02 02*, 18 02 03, 20 02 01
Animal fat	02 02 03, 20 01 25, 20 01 26*
Animal grease	04 02 10, 19 08 09*, 19 08 10*
Animal hair	04 01 01, 04 01 09, 04 02 21
Animal hides	02 01 02, 02 02 02, 04 01 01
Animal tissue - infectious	18 02 02*
Animal tissue - non-infectious	02 01 02, 02 02 02, 18 02 03
Anode scraps	10 03 02, 10 03 17*, 10 03 18, 10 08 12*, 10 08 13, 10 08 14, 11 02 03
Anthracite filters	19 09 04
Antifreeze	16 01 14*, 16 01 15
Antimony compounds	06 03 13*, 06 03 15*, 06 04 05*, 10 11 11*
APC residues - MSW combustion	19 01 07*
Appliances - domestic	16 02 10*, 16 02 11*, 16 02 12*, 16 02 13*, 16 02 14
Appliances - domestic	16 02 11*, 16 02 12*, 16 02 13*, 16 02 14
Aromatic hydrocarbons	13 07 01*, 13 07 02*, 13 07 03*, 16 03 06
Arsenic - elemental	01 01 01
Arsenic compounds	06 03 13*, 06 03 15*, 06 04 03*, 06 04 05*, 10 04 03*, 10 11 11*
Asbestos	06 07 01*, 06 13 04*, 10 13 09*, 10 13 10, 15 01 11*, 16 02 12*, 17 06 01*, 17 06 05*
Asbestos - bonded	17 06 05*
Asbestos - bonded	10 13 09*, 17 06 05*
Asbestos - fibrous	06 13 04*, 16 02 12*, 17 06 01*
Asbestos - insulation products	17 06 01*
Asbestos lined brake shoes	16 01 11*
Asbestos sheets - corrugated	10 13 09*, 17 06 05*
Asbestos vehicle brake shoes	16 01 11*
Ash – bottom	10 01 01, 10 01 14*, 10 01 15, 19 01 12
Ash – fly	10 01 02, 10 01 03, 10 01 04*, 10 01 13*, 10 01 16*, 10 01 17, 19 01 13*, 19 01 14, 19 04 02*
Ash – pulverised fuel (PFA)	10 01 01, 10 01 14*, 10 01 15, 19 01 12
Asphalt (containing tar)	17 03 01*, 17 03 02, 17 03 03*
Autoclaved clinical waste	18 01 04, 18 02 03
B	
Bags – plastic	15 01 02, 20 01 39
Bags – stoma (used)	18 01 03*, 18 01 04
Bakery waste	02 06 01
Baled plastic waste	02 01 04, 07 02 13, 15 01 02, 17 02 03, 19 12 04, 20 01 39
Ball mill dust	10 03 21*, 10 03 22
Bark	03 01 01, 03 03 01, 20 02 01
Barriers (metal) - safety	17 04 07, 19 12 02
Bases	05 01 11*, 06 02 01*, 06 02 03*, 06 02 04*, 06 02 05*, 11 01 07*, 19 11 04*, 20 01 15*
Batteries - alkaline	16 06 04, 20 01 34

Part A: alphabetical list of wastes

Batteries - car	16 06 01*
Batteries - lead acid (drained)	16 06 01*, 20 01 33*
Batteries - lead acid (undrained)	16 06 01*, 20 01 33*
Batteries - lithium	16 06 04, 20 01 34
Batteries - mercury	16 06 03*, 20 01 33*
Batteries - metal hydrides	16 06 04, 20 01 34
Batteries - mixed	16 06 02*, 16 06 03*, 16 06 04, 20 01 33*, 20 01 34
Batteries - nickel cadmium	16 06 02*, 20 01 33*
Battery - Electrolyte	16 06 06*
Beer	02 07 04, 20 01 08
Benzene	16 03 05*, 16 03 06
Benzoic acid	20 01 14*
Benzyl chlorides	16 03 05*, 16 05 06*
Bicycles	16 01 06
Binders - Foundary	10 09 13*, 10 09 14, 10 10 13*, 10 10 14
Biocide production waste	07 04 01*, 07 04 03*, 07 04 04*, 07 04 07*, 07 04 08*, 07 04 09*, 07 04 10*, 07 04 11*, 07 04 12, 07 04 13*
Biocides	02 01 08*, 03 02 01*, 03 02 02*, 06 13 01*, 20 01 19*
Biscuits	02 06 01, 20 01 08
Bismuth	06 04 05*, 19 12 11*
Bismuth compounds	06 03 13*, 06 03 15*, 06 04 05*
Bismuth waste and scrap	06 04 05*, 19 12 11*
Bitumen	05 01 17, 17 03 01*, 17 03 02, 17 03 03*
Blast furnace slag	10 02 01, 10 02 02, 10 09 03, 10 10 03
Blasting grit	12 01 16*, 12 01 17
Blood – animal	02 01 02, 02 02 02
Blood – Human	18 01 02
Boats	16 01 04*, 16 01 06
Bobbins - paper	20 01 01
Bobbins - plastic	20 01 39
Boiler cleaning sludge	10 01 22*, 10 01 23
Boric acid	11 01 06*, 20 01 14*
Bottles - glass	10 11 12, 15 01 07, 20 01 02
Bottles - plastic	15 01 02, 20 01 39
Brake fluid	16 01 13*
Brake fluids	16 01 13*
Brake linings (containing asbestos)	16 01 11*
Brake linings (not containing asbestos)	16 01 12
Brakes – car	16 01 11*, 16 01 12
Brass – scrap	02 01 10, 16 01 18, 17 04 01, 19 12 03, 20 01 40
Bread	02 06 01
Brewing waste	02 07 01, 02 07 02, 02 07 03, 02 07 04, 02 07 05
Bricks	10 12 08, 17 01 02, 17 01 06*, 17 01 07
Brine	01 01 02, 01 04 11
Bromine	16 05 06*, 16 05 08*
Bronze - scrap	02 01 10, 12 01 03, 12 01 04, 17 04 01, 19 12 03, 20 01 40
Building rubble	17 01 01, 17 01 02, 17 01 03, 17 01 06*, 17 01 07, 17 05 03*, 17 05 04, 17 09 01*, 17 09 02*, 17 09 03*, 17 09 04

Part A: alphabetical list of wastes

Bulbs – Non Fluorescent	16 02 14, 20 01 36
Bulbs – non fluorescent	16 02 14, 20 01 36
Bulky household waste	20 03 07
C	
Cable stripping waste	17 04 10*, 17 04 11, 19 10 01, 19 10 02, 19 12 04
Cadmium compounds	06 03 13*, 06 03 15*, 06 04 05*
Cadmium waste and scrap	19 12 03, 20 01 40
Calcium based reaction residue	06 09 03*, 06 09 04, 06 11 01, 10 01 05, 10 01 07
Calcium carbonate	01 01 02, 01 04 08, 02 04 02
Calcium sulphate	06 03 14, 17 08 01*, 17 08 02
Cameras - single use	09 01 10, 09 01 11*, 09 01 12
Cans – aluminium	15 01 04
Cans – metal	15 01 04
Canteen waste	20 01 08
Capacitors (with PCBs or PCTs)	16 02 09*, 17 09 02*
Capacitors (without PCBs or PCTs)	16 02 13*, 16 02 14, 16 02 15*, 16 02 16
Car – Dashboards and other plastic fittings	16 01 19
Car batteries	16 06 01*
Car bodies	16 01 06
Car brakes	16 01 11*, 16 01 12
Car exhausts	16 01 21*, 16 01 22
Carbon	06 07 02*, 06 13 02*, 06 13 03, 10 03 18, 10 08 13, 16 11 01*, 16 11 02, 19 09 04
Carbon (activated) - contaminated	06 07 02*, 06 13 02*, 19 01 10*, 19 09 04
Carbon - activated	06 07 02*, 06 13 02*, 19 01 10*, 19 09 04
Carbon black	06 13 03
Carbon fibre	04 02 21, 04 02 22
Carbon tetrachloride	07 01 03*, 07 02 03*, 07 03 03*, 07 05 03*, 07 06 03*, 07 07 03*
Carcasses	02 01 02, 02 02 02, 18 02 02*, 18 02 03
Cardboard	03 03 07, 03 03 08, 15 01 01, 19 12 01, 20 01 01
Cardboard containers - contaminated	15 01 10*
Cardboard packaging	15 01 01, 15 01 10*
Cardboard packaging - used	15 01 01, 15 01 10*
Carpets	04 02 22, 19 12 08, 20 01 11
Cars	16 01 04*, 16 01 06
Cartridges (ink jet printer) remanufacturing residues	08 03 17*, 08 03 18
Cartridges (laser printer) remanufacturing residues	08 03 17*, 08 03 18
Cartridges - toner	08 03 17*, 08 03 18
Cast iron waste and scrap	16 01 17, 17 04 05, 19 01 02, 19 10 01, 19 12 02, 20 01 40
Catalysts - molybdenum (hydrodesulphurisation)	16 08 02*, 16 08 03
Catalysts - nickel (hydrodesulphurisation)	16 08 02*, 16 08 03
Catalysts - precious metal bearing	16 08 01
Catalysts - transition metal	16 08 02*, 16 08 03
Cathode ray tubes	10 11 11*, 16 02 13*, 16 02 15*, 20 01 21*
Caustic - fluoride	06 02 05*, 20 01 15*

Part A: alphabetical list of wastes

Caustic - sulphide	06 02 05*, 20 01 15*
Cellophane - dry	07 02 13, 15 01 02, 17 02 03, 19 12 04, 20 01 39
Cement	10 13 04, 10 13 11
Cement - asbestos	10 13 09*, 17 06 05*
Cement kiln dust	10 13 06
Cement products	10 13 11, 17 01 01
Cement slurry	10 13 14
Cement/concrete sludge	10 13 14
Ceramics	08 02 02, 08 02 03, 10 12 08, 17 01 03, 17 01 06*, 17 01 07
Cesspit sludge	20 03 04
Cesspool waste	20 03 04
CFCs	14 06 01*, 16 02 11*, 20 01 23*
Chairs - metal	17 04 07, 20 01 40, 20 03 07
Chairs - plastic	17 02 03, 20 01 39, 20 03 07
Chairs - wooden	03 01 05, 17 02 01, 19 12 07, 20 03 07
Chalk	01 01 02, 01 04 08
Chemical production liquors	07 01 01*, 07 01 03*, 07 01 04*, 07 02 01*, 07 02 03*, 07 02 04*, 07 03 01*, 07 03 03*, 07 03 04*, 07 04 01*, 07 04 03*, 07 04 04*, 07 05 01*, 07 05 03*, 07 05 04*, 07 06 01*, 07 06 03*, 07 06 04*, 07 07 01*, 07 07 03*, 07 07 04*
Chemical toilet waste	20 03 04
Chemical waste - general factory	20 03 01
Chemicals - laboratory	16 05 06*
Chimney sweeping waste	20 01 41
China	10 12 08, 17 01 03
Chipboard	03 01 04*, 03 01 05
Chlorates	09 01 05*, 16 09 04*, 20 01 29*
Chlorinated dioxins	19 01 05*, 19 01 13*, 19 01 15*
Chlorinated solvents (mixed)	07 01 03*, 07 02 03*, 07 03 03*, 07 04 03*, 07 05 03*, 07 06 03*, 07 07 03*, 14 06 02*, 20 01 13*
Chlorine	16 05 04*, 16 05 06*, 16 05 07*
Chlorofluorocarbons	14 06 01*, 16 02 11*, 20 01 23*
Chloroform	16 05 06*, 16 05 08*
Chloromethanes	16 05 04*, 16 05 06*, 16 05 08*
Chlorosilanes	06 08 02*
Chocolate	02 06 01, 20 01 08
Chromates	16 09 02*
Chrome	06 03 13*, 06 03 15*, 06 04 05*, 12 01 03, 12 01 04, 16 01 18, 17 04 07, 19 12 03, 20 01 40
Chromic acid	11 01 05*, 11 01 06*, 20 01 14*
Chromium	06 03 13*, 06 03 15*, 06 04 05*, 12 01 03, 12 01 04, 16 01 18, 17 04 07, 19 12 03, 20 01 40
Chromium compounds (trivalent)	04 01 04, 04 01 08, 16 09 02*
Chromium compounds - hexavalent	16 09 02*
Chromium waste and scrap	12 01 03, 12 01 04, 16 01 18, 17 04 07, 19 12 03, 20 01 40
Civic amenity waste	20 01 01, 20 01 02, 20 01 11, 20 01 13*, 20 01 25, 20 01 26*, 20 01 27*, 20 01 28, 20 01 33*, 20 01 34, 20 01 35*, 20 01 36, 20 01 37*, 20 01 38, 20 01 39, 20 01 40, 20 02 01, 20 02 02, 20 03 01, 20 03 07
Cladding - aluminum	17 04 02
Cladding - stone	17 09 04
Clay	01 04 09, 17 05 04
Clay - contaminated	05 01 15*, 17 05 03*, 19 11 01*
Clay and terracotta land drain pipes	17 01 03

Part A: alphabetical list of wastes

Cleaning compounds - halogenated	14 06 02*, 20 01 29*
Cling film	07 02 13, 15 01 02, 20 01 39
Clinical waste	18 01 01, 18 01 02, 18 01 03*, 18 01 04, 18 02 01, 18 02 02*, 18 02 03
Clinical waste - autoclaved	18 01 01, 18 01 02, 18 01 03*, 18 01 04
Clinical waste n/o/s	18 01 01, 18 01 02, 18 01 03*, 18 01 04
Clothes	20 01 10
Coal	01 01 02
Coal tars	17 03 01*, 17 03 03*, 17 04 10*
Coatings - paint (PVC)	08 01 11*, 08 01 17*, 20 01 27*
Cobalt compounds	06 03 13*, 06 03 15*, 06 04 05*, 10 11 11*
Cocoa husks	02 03 01, 02 03 04
Cocoa shells	02 03 01, 02 03 04
Cocoa skins	02 03 01, 02 03 04
Coffee	02 03 01, 02 03 04
Coke	16 03 06
Coke - contaminated	16 03 05*
Colliery spoil	01 01 02
Combustion refractories	16 11 01*, 16 11 02, 16 11 03*, 16 11 04, 16 11 05*, 16 11 06
Combustion residue (MSW) - bottom ash	19 01 12
Commercial waste	20 03 01
Compact discs	20 01 39
Compacted household waste	19 12 12
Compost - mushroom	02 03 01
Compost - spent	02 03 01, 19 05 03
Composted household waste	19 05 01, 19 05 03, 19 06 04
Computer disks	20 01 39
Computer keyboards	16 02 14, 16 02 16
Computer screens	16 02 13*, 16 02 15*
Computers	16 02 13*, 16 02 14, 16 02 16
Concrete	10 13 14, 17 01 01
Concrete - contaminated	17 01 06*
Concrete - wet	10 13 14, 17 01 01
Concrete blocks	10 13 14, 17 01 01
Concrete floor tiles	10 13 14, 17 01 01
Concrete railway sleepers	10 13 14, 17 01 01
Concrete slurry	10 13 14, 17 01 01
Condemned food	02 02 03, 02 03 04, 02 05 01, 02 06 01, 02 07 04, 20 01 08
Cones (roadworks)	17 02 03
Construction waste (contaminated) n/o/s	17 09 01*, 17 09 02*, 17 09 03*, 17 09 04
Construction waste containing chemicals	17 09 01*, 17 09 02*, 17 09 03*, 17 09 04
Container washings - agrochemical	02 01 08*, 02 01 09, 16 07 09*
Containers (metal) - used	15 01 04, 15 01 10*
Containers - aerosol - empty	15 01 04, 15 01 10*
Containers - cardboard	15 01 01
Containers - cardboard (contaminated)	15 01 01, 15 01 10*
Containers - glass	10 11 12, 15 01 07, 20 01 02

Part A: alphabetical list of wastes

Containers - glass (contaminated)	10 11 12, 15 01 10*, 20 01 02
Containers - metal (contaminated)	15 01 04, 15 01 10*
Containers - paper	15 01 01
Containers - paper (contaminated)	15 01 10*
Containers - pesticide (metal)	02 01 08*, 02 01 09, 15 01 04, 15 01 10*
Containers - pesticide (plastic)	02 01 08*, 02 01 09, 15 01 02, 15 01 10*
Containers - plastic	01 03 04*, 15 01 02
Containers - plastic (contaminated)	15 01 10*
Containers - wooden	15 01 03
Containers - wooden (contaminated)	15 01 10*
Contaminated filter paper	15 02 02*, 15 02 03
Contaminated grit	13 05 01*, 13 05 08*
Contaminated paper wipes	15 02 02*, 15 02 03
Contaminated railway ballast	17 05 07*, 17 05 08
Contaminated rock	01 04 07*, 17 05 03*, 17 05 07*
Contaminated sand	01 04 09, 17 05 03*
Contaminated silt	17 05 05*, 17 05 06
Contaminated silt and dredgings	17 05 05*, 17 05 06
Contaminated soil (all types of soil)	17 05 03*, 17 05 04
Cookers	16 02 12*, 16 02 14
Cookers - microwave	16 02 13*, 16 02 14
Cooking oil	20 01 25, 20 01 26*
Cooling column waste (coal treatment)	05 06 04
Cooling column waste (petroleum refining)	05 01 14
Cooling water (containing oil)	10 02 11*, 10 03 27*, 10 04 09*, 10 05 08*, 10 06 09*, 10 07 07*, 10 08 19*
Cooling water (not containing oil)	10 01 26, 10 03 28, 10 04 10, 10 06 10, 10 07 08, 10 08 20
Copolymers - acrylate	07 02 13, 16 03 05*, 16 03 06
Copper - scrap	17 04 01, 19 10 02, 19 12 03, 20 01 40
Copper ashes and residues	10 06 04
Copper compounds	06 03 13*, 06 03 15*, 06 04 05*, 10 11 11*
Copper dross (thermal metallurgy)	10 06 02
Copper slags	10 06 01
Copper waste and scrap	17 04 01, 19 10 02, 19 12 03, 20 01 40
Cork	03 01 01, 17 02 01, 20 01 38
Corrugated plastic sheets	17 02 03
Cosmetic products	16 03 05*, 16 03 06
Cotton	04 02 21, 04 02 22, 15 01 09, 19 12 08, 20 01 11
Cotton wool	04 02 21, 04 02 22, 15 01 09, 19 12 08, 20 01 11
Cows	02 01 02, 02 02 02, 02 02 03
Crack indicating agents (thermal metallurgy)	10 09 15*, 10 09 16, 10 10 15*, 10 10 16
Crates - plastic	15 01 02
Crates - wooden	15 01 03
Crop spraying waste	02 01 08*, 02 01 09
Crops, Crop waste	02 01 03
Crude oil tank cleaning residues	16 07 08*, 16 07 09*, 16 07 99
Crushed fluorescent tubes	20 01 21*

Part A: alphabetical list of wastes

Cushions	04 02 21, 04 02 22, 15 01 09, 19 12 08, 20 01 11
Cyanides	06 03 11*, 11 03 01*
Cyclone deposits	19 02 03, 19 02 04*
D	
Dairy products	02 05 01, 02 05 02, 20 01 08
Dairy products (solids)	02 05 01, 02 05 02, 20 01 08
Dairy products (liquids)	02 05 01, 02 05 02, 20 01 08
De-inking sludge	03 03 05
Dead pets	18 02 02*, 18 02 03
Decant oil tank cleaning residues	16 07 08*, 16 07 09*, 16 07 99
Degreaser compounds	04 01 03*, 11 01 13*, 11 01 14, 12 03 02*
Demolition waste - contaminated	17 09 01*, 17 09 02*, 17 09 03*, 17 09 04
Derv	13 07 01*
Detergents	20 01 29*, 20 01 30
Dichloroethane	16 05 06*, 16 05 08*
Dichloromethane	16 05 06*, 16 05 08*
Diesel	13 07 01*
Diesel and petrol (mixed)	13 07 03*
Diphenyl methane diisocyanate (MDI) – solid	16 05 06*, 16 05 08*
Distillate tank cleaning residues	05 01 03*
Distillation residues	02 07 02, 07 01 07*, 07 01 08*, 07 02 07*, 07 02 08*, 07 03 07*, 07 03 08*, 07 04 07*, 07 04 08*, 07 05 07*, 07 05 08*, 07 06 07*, 07 06 08*, 07 07 07*, 07 07 08*
Dog poo	18 02 02*, 18 02 03
Domestic appliances (electrical)	16 02 11*, 16 02 12*, 16 02 13*, 16 02 14
Domestic appliances (gas powered)	20 01 40, 20 03 07
Domestic appliances (mechanical)	20 01 40, 20 03 07
Domestic appliances CFCs extracted	16 02 14
Domestic appliances CFCs not extracted	16 02 11*
Domestic waste	20 03 01
Doors (metal)	17 04 05
Dredgings	17 05 05*, 17 05 06
Dredgings and silt - contaminated	17 05 05*, 17 05 06
Dressings - soiled	18 01 03*, 18 01 04
Drilling muds - water based	01 05 04, 01 05 05*, 01 05 06*, 01 05 07, 01 05 08
Dross - aluminium (thermal metallurgy)	10 03 09*, 10 03 15*, 10 03 16
Dross - copper (thermal metallurgy)	10 06 02
Dross - lead (thermal metallurgy)	10 04 02*
Dross - magnesium	10 08 10*, 10 08 11
Dross - silver (thermal metallurgy)	10 07 02
Dross - zinc (thermal metallurgy)	10 05 10*, 10 05 11
Drugs - controlled	07 05 13*, 07 05 14, 18 01 08*, 18 01 09, 18 02 07*, 18 02 08, 20 01 31*, 20 01 32
Drugs - cytotoxic	07 05 13*, 07 05 14, 18 01 08*, 18 02 07*, 20 01 31*
Drugs - prescribed	07 05 13*, 07 05 14, 18 01 08*, 18 01 09, 18 02 07*, 18 02 08, 20 01 31*, 20 01 32
Drums - steel	15 01 04, 15 01 10*
Drums n/o/s	15 01 02, 15 01 04, 15 01 10*
Ducting and piping - contaminated	17 02 04*

Part A: alphabetical list of wastes

Dust - asbestos	06 13 04*, 10 13 09*
Dust - flue gas	10 01 04*, 10 03 19*, 10 03 20, 10 04 04*, 10 05 03*, 10 06 03*, 10 08 15*, 10 08 16, 10 09 09*, 10 09 10, 10 10 09*, 10 10 10, 10 12 03
Dust - furnace (foundries)	10 01 01, 10 01 04*, 10 01 14*, 10 01 15, 19 01 15*, 19 01 16
Dust - grinding	01 03 08, 01 04 10, 10 03 21*, 10 03 22, 12 01 02, 12 01 04
Dust - sander	03 01 04*, 03 01 05, 12 01 02, 12 01 04
Dyestuffs	04 02 16*, 04 02 17

E

Effluent - septic tank	20 03 04
Effluent treatment sludge - biological (dewatered)	02 02 04, 02 03 05, 02 04 03, 02 05 02, 02 06 03, 02 07 05, 03 03 11, 04 01 06, 04 01 07, 04 02 19*, 04 02 20, 05 01 09*, 05 01 10, 06 05 02*, 06 05 03, 07 01 11*, 07 01 12, 07 02 11*, 07 02 12, 07 03 11*, 07 03 12, 07 04 11*, 07 04 12, 07 05 11*, 07 05 12, 07 06 11*, 07 06 12, 07 07 11*, 07 07 12, 10 01 20*, 10 01 21, 10 11 19*, 10 11 20, 10 12 13, 19 11 05*, 19 11 06
Electric motors (decontaminated)	16 01 22, 16 02 14
Electrical absorption fridges	16 02 11*, 16 02 14
Electrical appliances	16 02 10*, 16 02 11*, 16 02 12*, 16 02 13*, 16 02 14
Electrical cable	16 02 15*, 16 02 16, 17 04 10*, 17 04 11
Electrical components	16 02 15*, 16 02 16
Electrical domestic appliances	16 02 10*, 16 02 11*, 16 02 12*, 16 02 13*, 16 02 14
Electrical wire	16 02 15*, 16 02 16, 17 04 10*, 17 04 11
Electronic appliances	16 02 13*, 16 02 14
Electronic components	16 02 15*, 16 02 16
Electronic equipment	16 02 13*, 16 02 14
Electronic fixtures/fittings	16 02 15*, 16 02 16
Electronic scrap	16 02 15*, 16 02 16
Empty aerosol containers	15 01 04, 15 01 10*
Empty used containers	15 01 01, 15 01 02, 15 01 03, 15 01 04, 15 01 05, 15 01 06, 15 01 10*
Emulsions (oil) - chlorinated	12 01 08*, 13 01 04*
Emulsions (oil) - non-chlorinated	12 01 09*, 13 01 05*
Enamels	08 02 01, 20 01 28
Engine oil	13 02 04*, 13 02 05*, 13 02 06*, 13 02 07*, 13 02 08*
Engine oil - chlorinated	13 02 04*
Engine oil - non-chlorinated	13 01 10*
Engines	16 01 21*, 16 01 22
Epoxy resin	08 04 09*, 08 04 10, 08 04 11*, 08 04 12
Epoxy/polyester powder paint	08 01 11*, 08 01 13*, 20 01 27*, 20 01 28
Etching acid	08 03 16*
Ethanol	16 05 06*, 16 05 08*, 18 01 06*, 18 02 05*
Ethers	16 05 06*, 16 05 08*
Ethoxylated alkylphenol (surfactant)	16 05 06*, 16 05 08*
Ethyl benzene	16 05 06*, 16 05 08*
Ethylene glycol	16 01 14*
Excrement - animal	02 01 06, 18 02 02*, 18 02 03, 20 02 01

F

Feathers	02 02 02
Feedwater sludge (petroleum refining)	05 01 13
Feminine hygiene waste	18 01 04
Fermentation waste	02 07 01, 02 07 02, 02 07 03, 02 07 04, 02 07 05

Part A: alphabetical list of wastes

Ferrous and non-ferrous (mixed) scrap	02 01 10, 15 01 04, 17 04 07, 20 01 40
Ferrous metal scrap	02 01 10, 12 01 01, 12 01 02, 15 01 04, 16 01 17, 17 04 05, 17 04 09*, 19 01 02, 19 10 01, 19 12 02, 20 01 40
Ferrous metal turnings	12 01 01, 17 04 05, 17 04 09*, 19 10 01, 19 12 02, 20 01 40
Ferrous swarf	12 01 01, 17 04 05, 17 04 09*, 19 10 01, 19 12 02, 20 01 40
Fertiliser waste	06 10 02*
Fibre - acrylic	04 02 21, 04 02 22, 15 01 09, 19 12 08, 20 01 11
Fibre - glass	10 11 03, 16 01 20, 17 02 02, 17 02 04*
Fibreboard	10 11 03
Fibreglass	10 11 03, 16 01 20, 17 02 02, 17 02 04*, 20 01 02
Fibres - textile (processed) - synthetic	04 02 22, 15 01 09, 19 12 08, 20 01 11
Fibres - textile (unprocessed) - synthetic	04 02 21
Fibres man made	04 02 22, 15 01 09, 19 12 08, 20 01 11
Film - plastic	07 02 13, 15 01 02, 20 01 39
Filter cake - dewatered	07 01 09*, 07 01 10*, 07 02 09*, 07 02 10*, 07 03 09*, 07 03 10*, 07 04 09*, 07 04 10*, 07 05 09*, 07 05 10*, 07 06 09*, 07 06 10*, 07 07 09*, 07 07 10*, 10 02 13*, 10 02 14, 10 02 15, 10 03 25*, 10 03 26, 10 04 07*, 10 05 06*, 10 06 07*, 10 07 05, 10 08 17*, 10 08 18, 10 11 17*, 10 11 18, 10 12 05, 10 13 07, 11 01 09*, 11 01 10, 19 01 05*
Filter cake - phenolic	07 01 09*, 07 01 10*, 07 02 09*, 07 02 10*, 07 03 09*, 07 03 10*, 07 04 09*, 07 04 10*, 07 05 09*, 07 05 10*, 07 06 09*, 07 06 10*, 07 07 09*, 07 07 10*, 10 02 13*, 10 03 25*, 10 04 07*, 10 05 06*, 10 06 07*, 10 08 17*, 10 11 17*, 11 01 09*
Filter cake n/o/s	07 01 09*, 07 01 10*, 07 02 09*, 07 02 10*, 07 03 09*, 07 03 10*, 07 04 09*, 07 04 10*, 07 05 09*, 07 05 10*, 07 06 09*, 07 06 10*, 07 07 09*, 07 07 10*, 10 02 13*, 10 02 14, 10 02 15, 10 03 25*, 10 03 26, 10 04 07*, 10 05 06*, 10 06 07*, 10 07 05, 10 08 17*, 10 08 18, 10 11 17*, 10 11 18, 10 12 05, 10 13 07, 11 01 09*, 11 01 10, 19 01 05*
Filter clay	05 01 15*, 15 02 02*, 15 02 03
Filter cloths	15 02 02*, 15 02 03
Filter paper	15 02 02*, 15 02 03
Filter paper - contaminated	15 02 02*, 15 02 03
Filters - anthracite	19 09 04
Filters - contaminated	15 02 02*, 15 02 03
Filters - oil	16 01 07*
Filters - oil (crushed)	16 01 07*
Filters - spray booth	15 02 02*, 15 02 03
Fireworks	16 04 02*
Fish - processing waste	02 01 02, 02 02 02, 02 02 03, 20 01 08
Fish carcasses	02 01 02, 02 02 02, 02 02 03, 20 01 08
Fixer - photographic	09 01 04*, 09 01 05*
Flesh - animal	02 01 02, 02 02 02, 20 01 08
Floor sweepings	20 03 01
Flue cleanings - boiler	10 01 04*, 10 03 19*, 10 03 20, 10 04 04*, 10 05 03*, 10 06 03*, 10 08 15*, 10 08 16, 10 09 09*, 10 09 10, 10 10 09*, 10 10 10, 10 12 03
Flue gas dust	10 01 04*, 10 03 19*, 10 03 20, 10 04 04*, 10 05 03*, 10 06 03*, 10 08 15*, 10 08 16, 10 09 09*, 10 09 10, 10 10 09*, 10 10 10, 10 12 03
Fluid - brake	16 01 13*
Fluorescent tubes	20 01 21*
Fluorescent tubes - crushed	20 01 21*
Fly ash - coal	10 01 02, 10 01 03, 10 01 04*, 10 01 13*, 10 01 16*, 10 01 17, 19 01 13*, 19 01 14, 19 04 02*
Fly ash - oil	10 01 02, 10 01 03, 10 01 04*, 10 01 13*, 10 01 16*, 10 01 17, 19 01 13*, 19 01 14, 19 04 02*
Fly ash - peat	10 01 02, 10 01 03, 10 01 04*, 10 01 13*, 10 01 16*, 10 01 17, 19 01 13*, 19 01 14, 19 04 02*

Part A: alphabetical list of wastes

Foam rubber	04 02 22, 20 01 11, 20 03 07
Foil - aluminium	15 01 04, 19 12 03, 20 01 40
Food - canteen waste	20 01 08
Food - condemned	02 02 03, 02 03 04, 02 05 01, 02 06 01, 02 07 04, 20 01 08
Food - domestic	20 01 08
Food processing waste	02 01 01, 02 01 02, 02 01 03, 02 02 01, 02 02 02, 02 02 03, 02 02 04, 02 03 01, 02 03 04, 02 05 01, 02 06 01, 02 07 01, 02 07 04, 20 01 08
Food washing waste	02 01 01, 02 01 06, 02 02 01, 02 03 01, 02 04 01, 02 07 01
Forestry waste	02 01 07
Formaldehyde	16 03 05*, 16 05 06*
Formic acid	08 03 16*, 16 05 06*, 16 05 08*, 20 01 14*
Foundry furnace ash	10 01 01, 10 01 14*, 10 01 15, 11 05 02, 19 01 12
Foundry sand - non-phenolic	10 09 05*, 10 09 06, 10 09 07*, 10 09 08, 10 10 05*, 10 10 06, 10 10 07*, 10 10 08, 10 12 06
Foundry sand - phenolic	10 09 05*, 10 09 07*, 10 10 05*, 10 10 07*
Fragmentiser residues	19 10 01, 19 10 02, 19 10 03*, 19 10 04, 19 10 05*, 19 10 06
Freezers	16 02 11*, 16 02 13*, 20 01 23*
Fridges	16 02 11*, 16 02 13*, 20 01 23*
Fridges - compression	16 02 11*, 16 02 13*
Fridges - electrical (absorption)	16 02 11*, 16 02 13*
Frit	10 11 03, 10 11 11*, 19 12 05
Fruit	02 03 04, 20 01 08
Fuel - Cleaning waste	05 01 11*
Fuel - paraffin	13 07 01*
Fungicides	02 01 08*, 03 02 01*, 03 02 02*, 06 13 01*, 20 01 19*
Fur - degreasing waste	04 01 03*
Furnace ash (foundries)	10 01 01, 10 01 14*, 10 01 15, 11 05 02, 19 01 12
Furnace bottom ash	10 01 01, 10 01 14*, 10 01 15, 19 01 12
Furnace dust (foundries)	10 01 04*, 10 03 19*, 10 03 20, 10 04 04*, 10 05 03*, 10 06 03*, 10 08 15*, 10 08 16, 10 09 09*, 10 09 10, 10 10 09*, 10 10 10, 10 12 03
Furnace linings	16 11 01*, 16 11 02, 16 11 03*, 16 11 04, 16 11 05*, 16 11 06
Furnace slag	06 09 02, 10 01 01, 10 01 14*, 10 01 15, 10 02 01, 10 02 02, 10 03 04*, 10 03 08*, 10 03 29*, 10 03 30, 10 04 01*, 10 05 01, 10 06 01, 10 07 01, 10 08 09, 10 09 03, 10 10 03, 19 01 12
Furniture - metal	17 04 07, 20 01 40, 20 03 07
Furniture - Off specification, redunant stock	03 01 05
Furniture - office	20 03 07
G	
Galvanizing slab zinc bottom dross	11 05 01
Garden waste	20 02 01, 20 02 02
Gas cylinders	16 05 04*, 16 05 05
Gas powered domestic appliances	20 03 07
Gas purification waste	05 07 01*, 05 07 02
Gas tank (LPG vehicles)	16 01 16
Gas treatment waste	10 02 07*, 10 02 08, 10 03 23*, 10 03 24, 10 04 06*, 10 05 05*, 10 06 06*, 10 07 03, 10 11 15*, 10 11 16, 10 12 09*, 10 12 10, 10 13 12*, 10 13 13, 11 05 03*, 19 01 07*
General administration waste	20 03 01
General commercial waste	20 03 01
General demolition waste	17 09 03*, 17 09 04
General industrial waste	20 03 01

Part A: alphabetical list of wastes

General office waste	20 03 01
General waste restaurant	20 03 01
General waste retail	20 03 01
Genklene	20 01 30
Geotextiles	04 02 22, 20 01 11
Glass	10 11 03, 10 11 11*, 10 11 12, 15 01 07, 16 01 20, 17 02 02, 17 02 04*, 19 12 05, 20 01 02
Glass – cullet	19 12 05
Glass – powdered	10 11 11*
Glass bottles	10 11 12, 15 01 07, 20 01 02
Glass containers	10 11 12, 15 01 07, 20 01 02
Glass containers - contaminated	15 01 10*
Glass fibre	10 11 03, 16 01 20, 17 02 02, 17 02 04*, 20 01 02
Glass pots	10 11 12, 15 01 07, 20 01 02
Glassware - contaminated	10 11 11*, 10 11 13*, 17 02 04*
Glaze	10 12 11*, 10 12 12
Gloves - plastic	20 01 39
Glue – epoxy-based	08 04 09*, 08 04 11*, 08 04 13*, 08 04 15*, 20 01 27*
Glue waste - animal based	08 04 10, 20 01 28
Glue waste - casein based	08 04 09*, 08 04 10
Glycol	16 01 14*
Gold skimmings (thermal metallurgy)	10 07 02
Gold slags	10 07 01
Granules of rubber	19 12 04
Graphite	01 01 02
Grass	20 02 01
Grate ash - MSW combustion residue	19 01 12
Gravel	01 04 08, 17 01 06*, 17 01 07
Greases	04 02 10, 19 08 09*, 19 08 10*
Green liquor	03 03 02
Green waste	02 01 03, 02 01 07, 20 02 01
Grinding bodies	12 01 20*, 12 01 21
Grinding sludge	10 11 13*, 12 01 18*
Grit – blasting	12 01 16*, 12 01 17
Grit – contaminated	12 01 16*, 12 01 17, 13 05 01*, 13 05 08*
Gully emptyings	13 05 02*, 13 05 03*, 13 05 07*, 13 05 08*, 20 03 03
Guns	20 01 40
Gypsum (calcium sulphate)	07 01 10*, 07 03 10*, 07 04 10*, 07 05 10*, 07 06 10*, 07 07 10*, 17 08 01*, 17 08 02
Gypsum plasterboard	17 08 01*, 17 08 02
	
Hair – human	18 01 04
Hair products and shampoo	16 03 06, 20 01 30
Halide (metal) - lamps	16 02 13*
Halogenated adhesives	08 04 09*, 08 04 11*
Halogenated organics n/o/s	07 01 03*, 07 01 07*, 07 01 09*, 07 02 03*, 07 02 07*, 07 02 09*, 07 03 03*, 07 03 07*, 07 03 09*, 07 04 03*, 07 04 07*, 07 04 09*, 07 05 03*, 07 05 07*, 07 05 09*, 07 06 03*, 07 06 07*, 07 06 09*, 07 07 03*, 07 07 07*, 07 07 09*, 14 06 02*, 14 06 04*
Halon	14 06 01*, 14 06 02*
Hardboard	03 01 04*, 03 01 05, 17 02 01

Part A: alphabetical list of wastes

Hardcore	17 01 07
Hardened adhesives	08 04 10, 20 01 28
Hardened sealants	08 04 10, 20 01 28
HCFCs	14 06 01*
Healthcare risk waste	18 01 03*, 18 02 02*
Herbicides	02 01 08*, 06 13 01*, 20 01 19*
Hides – animal	02 01 02, 02 02 02, 04 01 01
High density polyethylene	02 01 04, 07 02 13, 15 01 02, 17 02 03, 19 12 04, 20 01 39
Hoovers	16 02 14
Horticultural waste	02 01 03, 20 02 01
Hospital – clinical waste	18 01 01, 18 01 02, 18 01 03*, 18 01 04, 18 01 08*, 18 01 09, 18 01 10*, 18 02 01, 18 02 02*, 18 02 03, 18 02 07*, 18 02 08
Hospital waste - clinical	18 01 01, 18 01 02, 18 01 03*, 18 01 04, 18 01 08*, 18 01 09, 18 01 10*, 18 02 01, 18 02 02*, 18 02 03, 18 02 07*, 18 02 08
Hospital waste - domestic	18 01 04, 20 01 08, 20 03 01
Hot melt – adhesives	08 04 10
House clearance waste	20 03 01
Household waste	20 03 01
Household waste - bulky	20 03 07
Household waste - compacted	19 12 12
Household waste - dustbin	20 03 01
Human hair	18 01 04
Human tissue	18 01 02, 18 01 03*
Hydrobromic acid	16 05 06*, 16 05 07*, 20 01 14*
Hydrocarbons - aliphatic	16 03 05*, 16 03 06
Hydrocarbons - refrigerants	14 06 01*, 16 02 11*, 20 01 23*
Hydrochloric acid	06 01 02*, 20 01 14*
Hydrofluoric acid	06 01 03*, 20 01 14*
Hydroxides	06 02 01*, 06 02 03*, 06 02 04*
I	
Ilmenite extraction residues	01 01 01
Incontinence pads (used)	18 01 03*, 18 01 04
Industrial machinery (heavy)	16 02 09*, 16 02 10*, 16 02 11*, 16 02 12*, 16 02 13*, 16 02 14, 16 02 15*, 16 02 16
Industrial machinery (light)	16 02 09*, 16 02 10*, 16 02 11*, 16 02 12*, 16 02 13*, 16 02 14, 16 02 15*, 16 02 16
Industrial waste	20 03 01
Infected animal parts	18 02 02*
Infectious linen (clinical)	18 01 03*, 18 01 04
Infectious materials (clinical)	18 01 03*, 18 01 04
Ink – halogenated	08 03 12*, 08 03 14*, 20 01 27*
Ink - non-halogenated	08 03 07, 08 03 08, 08 03 12*, 08 03 13, 08 03 14*, 08 03 15, 20 01 27*, 20 01 28
Ink - water based	08 03 13, 08 03 15, 20 01 28
Ink jet printer cartridges remanufacturing residues	08 03 17*, 08 03 18
Ink sludge	08 03 07, 08 03 08, 08 03 14*, 08 03 15
Inorganic acids	06 01 01*, 06 01 02*, 06 01 03*, 06 01 04*, 06 01 05*, 06 07 04*, 10 01 09*, 11 01 05*, 11 01 06*, 16 08 05*, 20 01 14*
Inorganic cyanides	06 03 11*, 11 03 01*
Inorganic rocket propellants	16 04 03*
Inorganic wood preservatives	03 02 04*, 06 13 01*

Part A: alphabetical list of wastes

Ion exchange resin	11 01 16*, 19 08 06*, 19 09 05
Iron - scrap	02 01 10, 12 01 01, 12 01 02, 15 01 04, 16 01 17, 17 04 05, 17 04 09*, 19 01 02, 19 10 01, 19 12 02, 20 01 40
Iron chloride	16 03 04
Iron corrugated sheets	02 01 10, 12 01 01, 12 01 02, 15 01 04, 16 01 17, 17 04 05, 17 04 09*, 19 01 02, 19 10 01, 19 12 02, 20 01 40
Isocyanates	08 05 01*
Isopropanol	14 06 03*
J	
Jam	02 03 04, 20 01 08
Jelly - petroleum	16 03 06
Jute	04 02 22, 15 01 09, 19 12 08, 20 01 11

Part A: alphabetical list of wastes

K

Kerosene	13 07 03*
Ketones	16 03 05*, 16 03 06
Kieselguhr	15 02 02*, 15 02 03
Kitchen waste	02 02 03, 02 03 04, 20 01 08

L

Laboratory chemicals	16 05 06*
Laboratory smalls	16 05 06*
Lacquer	08 01 11*, 08 01 12, 08 01 17*, 08 01 18, 20 01 27*, 20 01 28
Laminates – plastic	07 02 13, 16 01 19, 17 02 03, 19 12 04, 20 01 39
Lamps	16 02 14
Lamps – sodium	16 02 13*
Lamps/tubes - mercury vapour	16 02 13*, 20 01 21*
Landfill gas condensate	10 01 18*, 10 01 19
Lanolin	04 02 10
Laser printer cartridges remanufacturing residues	08 03 17*, 08 03 18
Latex	07 02 13, 15 01 02, 19 12 04, 20 01 39
Latex and rubber (mixed)	07 02 13, 15 01 02, 19 12 04, 20 01 39
Leachate – landfill	19 07 02*, 19 07 03
Lead – scrap	17 04 03, 19 12 03, 20 01 40
Lead acid batteries (undrained)	16 06 01*
Lead compounds	06 03 13*, 06 03 15*, 06 04 05*, 10 11 11*
Lead dross (thermal metallurgy)	10 04 02*
Lead slags	10 04 01*
Lead waste and scrap	17 04 03, 19 12 03, 20 01 40
Leather	04 01 08, 04 01 09, 19 12 08, 20 01 11
Leather (dyed) - dust	04 01 08
Leather – degreasing waste	04 01 03*
Leather cuttings	04 01 08, 04 01 09, 19 12 08, 20 01 11
Light Bulbs (fluorescent)	20 01 21*
Light bulbs (non fluorescent)	16 02 14, 20 01 36
Lime - spent	03 03 09, 04 01 02, 10 13 04, 17 09 03*
Lime sludge	03 03 09, 04 01 02, 10 13 04, 17 09 03*
Linen	04 02 22, 15 01 09, 19 12 08, 20 01 11
Linings (plastic container) contaminated	- 15 01 10*
Linings - furnace	16 11 01*, 16 11 02, 16 11 03*, 16 11 04, 16 11 05*, 16 11 06
Lithium compounds	16 05 06*, 16 05 07*
Litter	20 03 03
Litter bin waste	20 03 01
Lorry bodies	16 01 06
Low density polyethylene	02 01 04, 07 02 13, 15 01 02, 17 02 03, 19 12 04, 20 01 39
LPG (motor vehicle) tanks	16 01 16

M

Machinery	16 02 09*, 16 02 10*, 16 02 11*, 16 02 12*, 16 02 13*, 16 02 14, 16 02 15*, 16 02 16
-----------	--

Part A: alphabetical list of wastes

Machinery - heavy industrial	16 02 09*, 16 02 10*, 16 02 11*, 16 02 12*, 16 02 13*, 16 02 14, 16 02 15*, 16 02 16
Machinery - light industrial	16 02 09*, 16 02 10*, 16 02 11*, 16 02 12*, 16 02 13*, 16 02 14, 16 02 15*, 16 02 16
Magnesium carbonate	16 05 06*, 16 05 07*
Magnesium compounds	06 03 14, 06 03 16
Magnesium oxide	16 05 06*, 16 05 07*
Magnesium sulphate	16 05 06*, 16 05 07*
Manganese compounds	06 03 13*, 06 03 15*, 06 04 05*
Manure - animal	02 01 06, 18 02 02*, 18 02 03, 20 02 01
Mastic	05 01 17, 17 03 01*, 17 03 02
Materials - infected (clinical)	18 01 01, 18 01 02, 18 01 03*, 18 01 04
Mattresses	04 02 22, 20 03 07
Meat - unfit for consumption	02 02 02, 02 02 03, 20 01 08
Mechanical parts (metal)	16 02 10*, 16 02 11*, 16 02 12*, 16 02 13*, 16 02 14, 16 02 15*, 16 02 16
Medicines - non-prescription	18 01 09, 18 02 08, 20 01 32
Medicines - prescription	18 01 08*, 18 01 09, 18 02 07*, 18 02 08, 20 01 31*, 20 01 32
Mercury - elemental	16 01 08*, 17 09 01*
Mercury compounds	05 07 01*, 06 03 13*, 06 03 15*, 06 04 04*, 06 04 05*
Mercury waste and residues	05 07 01*, 06 03 13*, 06 03 15*, 06 04 04*, 06 04 05*, 06 07 03*, 10 14 01*, 16 01 08*, 16 06 03*, 17 09 01*, 20 01 21*
Metal - fragmentised	19 10 01, 19 10 02
Metal - scrap	02 01 10, 12 01 01, 12 01 02, 12 01 03, 12 01 04, 15 01 04, 15 01 11*, 16 01 17, 16 01 18, 17 04 05, 17 04 07, 17 04 09*, 19 01 02, 19 10 01, 19 10 02, 19 12 02, 19 12 03, 20 01 40
Metal - scrap (ferrous)	02 01 10, 12 01 01, 12 01 02, 15 01 04, 15 01 11*, 16 01 17, 17 04 05, 17 04 07, 17 04 09*, 19 01 02, 19 10 01, 19 12 02, 20 01 40
Metal - scrap (non-ferrous)	02 01 10, 12 01 03, 12 01 04, 15 01 04, 15 01 11*, 16 01 18, 17 04 07, 17 04 09*, 19 10 02, 19 12 03, 20 01 40
Metal chairs	16 01 17, 17 04 07, 20 01 40
Metal containers - contaminated	15 01 04, 15 01 10*
Metal containers - used	15 01 04
Metal doors	17 04 05
Metal furniture	17 04 05, 19 12 02
Metal packaging	15 01 04, 15 01 10*, 15 01 11*
Metal parts - mechanical	16 01 17, 16 01 18, 16 02 13*, 16 02 14, 20 01 40
Metal pesticide containers	15 01 10*
Metal windows	17 04 05
Metalliferous mineral tailings	01 03 04*, 01 03 05*, 01 03 06
Methacrylate	16 05 08*
Methanol	16 05 06*, 16 05 08*
Methyl bromide	16 05 06*, 16 05 08*
Methyl methacrylate	16 05 06*, 16 05 08*
Methylated spirit	14 06 03*
Methylene chloride	16 05 06*, 16 05 08*
Microbiological waste	18 01 03*, 18 01 04
Microwave cookers	16 02 12*, 16 02 14
Milk	02 05 01, 20 01 08
Mill scales	10 02 10
Mine waste	01 01 01, 01 01 02
Mineral processing waste	01 03 04*, 01 03 05*, 01 03 06, 01 03 07*, 01 03 08, 01 03 09, 01 04 07*, 01 04 08, 01 04 09, 01 04 10, 01 04 11, 01 04 12, 01 04 13
Miscellaneous non-combustible waste	20 03 01

Part A: alphabetical list of wastes

Miscible cutting oils - water	12 01 08*, 12 01 09*
Mixed brickwork and mortar	17 09 04
Mixed ferrous and non-ferrous scrap	02 01 10, 12 01 01, 12 01 02, 12 01 03, 12 01 04, 15 01 04, 15 01 11*, 16 01 17, 16 01 18, 17 04 05, 17 04 07, 17 04 09*, 19 01 02, 19 10 01, 19 10 02, 19 12 02, 19 12 03, 20 01 40
Mixed oil and sand	15 02 02*
Mixed oil and sawdust	15 02 02*
Mixed plastics	02 01 04, 07 02 13, 12 01 05, 15 01 02, 16 01 19, 17 02 03, 17 02 04*, 19 12 04, 20 01 39
Mixed scrap metal	02 01 10, 12 01 01, 12 01 02, 12 01 03, 12 01 04, 15 01 04, 15 01 11*, 16 01 17, 16 01 18, 17 04 05, 17 04 07, 17 04 09*, 19 01 02, 19 10 01, 19 10 02, 19 12 02, 19 12 03, 20 01 40
Mixed waste (non hazardous)	20 03 01
Molybdenum compounds	06 03 13*, 06 03 15*, 06 04 05*, 10 11 11*
Mother liquors	07 01 01*, 07 01 03*, 07 01 04*, 07 02 01*, 07 02 03*, 07 02 04*, 07 03 01*, 07 03 03*, 07 03 04*, 07 04 01*, 07 04 03*, 07 04 04*, 07 05 01*, 07 05 03*, 07 05 04*, 07 06 01*, 07 06 03*, 07 06 04*, 07 07 01*, 07 07 03*, 07 07 04*
Motor vehicles	16 01 04*, 16 01 06
Moulding sand	10 09 05*, 10 09 06, 10 09 07*, 10 09 08, 10 10 05*, 10 10 06, 10 10 07*, 10 10 08, 10 12 06
Moulds - calcium sulphate	10 09 05*, 10 09 06, 10 09 07*, 10 09 08, 10 10 05*, 10 10 06, 10 10 07*, 10 10 08, 10 12 06
Moulds - plaster	10 09 05*, 10 09 06, 10 09 07*, 10 09 08, 10 10 05*, 10 10 06, 10 10 07*, 10 10 08, 10 12 06
MSW combustion residue - heat recovery system ash	19 01 12, 19 01 13*, 19 01 14
Mud (oil containing)	01 05 05*
Mud - brine	01 05 08
Mud - drilling	01 05 04, 01 05 05*, 01 05 06*, 01 05 07, 01 05 08
Mud - red (Alumina)	01 03 09
Munitions	16 04 01*
N	
N/o/s textiles	04 02 09, 04 02 21, 04 02 22, 15 01 09, 19 12 08, 20 01 10, 20 01 11
Nappies (used)	18 01 03*, 18 01 04
Nappy liners	18 01 03*, 18 01 04
Naphthalene	16 05 06*, 16 05 08*
Needles (clinical)	18 01 01, 18 01 03*, 18 02 01, 18 02 02*
Newspaper	03 03 08, 19 12 01, 20 01 01
Nickel compounds	06 03 13*, 06 03 15*, 06 04 05*, 10 11 11*
Nickel waste and scrap	17 04 07, 19 12 03, 20 01 40
Nitrates	16 05 06*, 16 05 07*
Nitric acid	06 01 05*, 11 01 05*, 11 01 06*, 20 01 14*
Nitriles	16 05 06*, 16 05 07*
Nitrites	16 05 06*, 16 05 07*
Noils of wool	04 02 22, 19 12 08
Non-chlorinated solvents (mixed)	14 06 03*
Non-ferrous scrap metal	02 01 10, 12 01 03, 12 01 04, 15 01 04, 15 01 11*, 16 01 18, 17 04 07, 17 04 09*, 19 10 02, 19 12 03, 20 01 40
Non-ferrous swarf	12 01 03
Non-halogenated adhesives	08 04 09*, 08 04 10, 20 01 27*, 20 01 28
Non-halogenated paint waste	08 01 11*, 08 01 12, 08 01 17*, 08 01 18, 20 01 27*, 20 01 28
Non-halogenated sealants	08 04 09*, 08 04 10
Nylon	04 02 22, 07 02 13, 15 01 09, 19 12 08, 20 01 11

Part A: alphabetical list of wastes



Offal	02 02 02
Office paper	19 12 01, 20 01 01
Oil (n/o/s) and water	13 04 01*, 13 04 02*, 13 04 03*, 13 05 06*, 13 05 07*, 16 07 08*
Oil – acid cracking waste	05 01 12*
Oil – bilge	13 04 01*, 13 04 02*, 13 04 03*
Oil – contaminated	12 01 06*, 12 01 07*, 13 01 01*
Oil – cooking	19 08 09*, 20 01 25
Oil – cutting	12 01 08*, 12 01 09*
Oil – engine	13 02 04*, 13 02 05*, 13 02 06*, 13 02 07*, 13 02 08*
Oil – engine (chlorinated)	13 02 04*
Oil – engine (non-chlorinated)	13 02 05*
Oil – fuel	13 07 01*
Oil – garage	13 02 04*, 13 02 05*, 13 02 06*, 13 02 07*, 13 02 08*
Oil – gear	13 02 04*, 13 02 05*, 13 02 06*, 13 02 07*, 13 02 08*
Oil – gear (non-chlorinated)	13 02 05*
Oil – heat transfer (mineral)	13 03 06*, 13 03 07*
Oil – heavy fuel	13 07 01*
Oil – hydraulic	13 01 01*, 13 01 09*, 13 01 10*, 13 01 11*, 13 01 12*, 13 01 13*
Oil – hydraulic (chlorinated)	13 01 09*
Oil – hydraulic (containing PCBs)	13 01 01*
Oil – hydraulic (non-chlorinated)	13 01 10*
Oil – insulating (mineral)	13 03 06*, 13 03 07*
Oil – insulating (synthetic)	13 03 08*, 13 03 09*
Oil – insulating containing PCB or PCT	13 03 01*
Oil – light fuel	13 07 01*
Oil – lubricating	13 02 04*, 13 02 05*, 13 02 06*, 13 02 07*, 13 02 08*
Oil – lubricating (chlorinated)	13 02 04*
Oil – lubricating (non-chlorinated)	13 02 05*
Oil – machine (halogenated)	12 01 06*
Oil – machine (non-halogenated)	12 01 07*
Oil – machine (synthetic)	12 01 10*
Oil – mineral	12 01 06*, 12 01 07*, 13 01 09*, 13 01 10*, 13 02 04*, 13 02 05*, 13 03 06*, 13 03 07*
Oil – mixed	13 01 13*, 13 02 08*, 13 03 10*, 13 07 03*
Oil – refinery spillage	05 01 05*
Oil – vegetable	02 03 04, 19 08 09*, 20 01 25
Oil – wool	04 02 10
Oil –disperse	08 03 19*
Oil and n/o/s absorbents	15 02 02*
Oil and sand (mixed)	15 02 02*
Oil emulsions - non-chlorinated	12 01 09*, 13 01 05*, 13 08 02*
Oil filters	16 01 07*
Oil filters - used	16 01 07*
Oil fly ash	10 01 04*
Oil interceptor waste	13 05 03*
Oil/water mixtures	13 04 01*, 13 04 02*, 13 04 03*, 13 05 07*, 16 07 08*
Oils (miscible cutting) - water	12 01 08*, 12 01 09*

Part A: alphabetical list of wastes

Oily rags	15 02 02*
Ordnance	16 04 01*
Ore processing waste	01 03 07*, 01 03 08
Organic acids (mixed)	16 05 06*, 16 05 08*
Overburden	01 01 01, 01 01 02
Oxalic acid	11 01 06*

P

Packaging (mixed) - used	15 01 06, 15 01 10*
Packaging - cardboard	15 01 01, 15 01 10*
Packaging - contaminated (cleanable)	15 01 06, 15 01 10*
Packaging - contaminated (not cleanable)	15 01 06, 15 01 10*
Packaging - metal	15 01 04, 15 01 10*, 15 01 11*
Packaging - paper	15 01 01, 15 01 10*
Packaging - plastic	15 01 02, 15 01 10*
Packaging - wooden	15 01 03, 15 01 10*
Paint - aqueous suspensions	08 01 19*, 08 01 20
Paint - halogenated	08 01 11*, 08 01 17*, 20 01 27*
Paint - non-halogenated	08 01 11*, 08 01 12, 08 01 17*, 08 01 18, 20 01 27*, 20 01 28
Paint - oil based	08 01 11*, 08 01 17*, 20 01 27*
Paint - solvent based	08 01 11*, 08 01 17*, 20 01 27*
Paint - solvent based	08 01 11*, 08 01 17*, 20 01 27*
Paint - water based	08 01 12, 08 01 18, 20 01 28
Paint coatings - PVC	08 01 11*, 08 01 17*, 20 01 27*
Paint powders	08 01 12, 08 02 01, 20 01 28
Paint remover	08 01 21*
Paint sludge (water based)	08 01 15*, 08 01 16
Paint spraying - gunwash	14 06 05*
Paint thinner	14 06 03*
Paint tins	15 01 02, 15 01 04, 15 01 10*
Paints/Polyurethane (non-halogenated solvents)	08 01 11*, 08 01 12, 08 01 17*, 08 01 18, 20 01 27*, 20 01 28
Pallets	15 01 03
Paper	03 03 07, 03 03 08, 19 12 01, 20 01 01
Paper - computer	19 12 01, 20 01 01
Paper - fibre	03 03 10
Paper - filter	15 02 02*, 15 02 03
Paper - filter (contaminated)	15 02 02*, 15 02 03
Paper - office	19 12 01, 20 01 01
Paper - photographic	09 01 07, 09 01 08
Paper and cardboard (mixed)	19 12 01, 20 01 01
Paper containers	15 01 01, 15 01 10*
Paper containers - contaminated	15 01 01, 15 01 10*
Paper packaging	15 01 01, 15 01 10*
Paper pulp	03 03 07, 03 03 10
Paper pulp - de-inked	03 03 07, 03 03 10
Paper sacks	15 01 01, 15 01 10*, 20 01 01
Paper sludge	03 03 02, 03 03 05

Part A: alphabetical list of wastes

Paper towels (used)	18 01 03*, 18 01 04, 18 02 02*, 18 02 03, 20 01 01
Paper wipes - contaminated	15 02 02*, 15 02 03, 18 01 03*, 18 01 04, 18 02 02*, 18 02 03, 20 01 01
Paraffin	13 07 01*
Paraffin - fuel	13 07 01*
Paraffin wax	16 03 06
Parks and garden waste	20 02 01, 20 02 02
Parts - vehicle	16 01 08*, 16 01 09*, 16 01 21*, 16 01 22
PCBs	13 01 01*, 13 03 01*, 16 01 09*, 16 02 09*, 16 02 10*, 17 09 02*
Peat	10 01 03
Pencils	19 12 07, 20 01 38
Perchloroethylene	16 05 06*, 16 05 08*
Perfume (reject)	16 03 06
Permanganates	16 09 01*
Peroxides - organic	16 09 03*
Pesticide containers - metal	15 01 10*
Pesticide containers - plastic	15 01 10*
Pesticides	06 13 01*, 16 03 03*, 16 03 05*, 16 05 06*, 16 05 07*, 16 05 08*, 20 01 19*
Petrol	13 07 02*
Petrol and diesel (mixed)	13 07 03*
Petroleum jelly	16 03 06
Petroleum wax	16 03 06
PFA	10 01 01, 10 01 14*, 10 01 15, 19 01 12
Pharmaceutical products	18 01 08*, 18 01 09, 18 02 07*, 18 02 08, 20 01 31*, 20 01 32
Pharmaceutical waste	07 05 01*, 07 05 03*, 07 05 04*, 07 05 07*, 07 05 08*, 07 05 09*, 07 05 10*, 07 05 11*, 07 05 12, 07 05 13*, 07 05 14, 18 01 08*, 18 01 09, 18 02 07*, 18 02 08, 20 01 31*, 20 01 32
Phosphoric acid	06 01 04*
Phosphorous acid	06 01 04*
Phosphorus slag	06 09 02
Photocopiers	16 02 13*, 16 02 14
Photographic chemicals	09 01 01*, 09 01 02*, 09 01 03*, 09 01 04*, 09 01 05*, 09 01 06*, 09 01 13*, 20 01 17*
Photographic paper	09 01 07, 09 01 08
Pickling liquors (metal pickling)	11 01 05*
Pigments	04 02 16*, 04 02 17
Pigs	02 01 02, 02 02 02, 02 02 03
Pipes (lead)	17 04 03, 19 12 03, 20 01 40
Pitch	17 03 01*, 17 03 02, 17 03 03*
Plant tissue	02 01 03, 02 01 07, 20 02 01
Plastic bottles	15 01 02, 19 12 04
Plastic containers	15 01 02, 19 12 04
Plastic containers - contaminated	15 01 02, 15 01 10*
Plastic film	02 01 04, 07 02 13, 15 01 02, 17 02 03, 19 12 04, 20 01 39
Plastic gloves	20 01 39
Plastic granules	07 02 13, 19 12 04
Plastic packaging	15 01 02, 15 01 10*, 19 12 04
Plastic pesticide containers	15 01 10*
Plastic pipes	17 02 03
Plastic plant pots	15 01 02, 20 01 39
Plastic sheeting	02 01 04, 15 01 02, 17 02 03, 19 12 04, 20 01 39

Part A: alphabetical list of wastes

Plastic windows	17 02 03
Plastic wrapping	02 01 04, 15 01 02, 17 02 03, 19 12 04, 20 01 39
Plastics	02 01 04, 07 02 13, 12 01 05, 15 01 02, 16 01 19, 17 02 03, 17 02 04*, 19 12 04, 20 01 39
Polishes (aerosol)	15 01 04, 15 01 10*
Polyester	04 02 21, 04 02 22, 19 12 08, 20 01 11
Polyester resins	07 02 13
Polymer wastes	04 02 21, 07 02 13
Polymerisation catalyst - phosphoric acid/silica base	16 08 05*
Polymers - synthetic	04 02 21, 07 02 13
Polypropylene	02 01 04, 07 02 13, 12 01 05, 15 01 02, 16 01 19, 17 02 03, 17 02 04*, 19 12 04, 20 01 39
Polypropylene film	02 01 04, 15 01 02, 17 02 03, 19 12 04, 20 01 39
Polysiloxanes (silicones)	07 02 16*
Polystyrene	02 01 04, 07 02 13, 12 01 05, 15 01 02, 16 01 19, 17 02 03, 17 02 04*, 19 12 04, 20 01 39
Polythene	02 01 04, 07 02 13, 12 01 05, 15 01 02, 16 01 19, 17 02 03, 17 02 04*, 19 12 04, 20 01 39
Polythene sheets	02 01 04, 15 01 02, 17 02 03, 19 12 04, 20 01 39
Polyurethane	02 01 04, 07 02 13, 12 01 05, 15 01 02, 16 01 19, 17 02 03, 17 02 04*, 19 12 04, 20 01 39
Polyurethane resin	07 02 13
Polyvinyl acetate	08 04 09*, 20 01 27*
Polyvinyl alcohol	16 05 06*, 16 05 08*
Polyvinyl chloride	07 02 13, 16 01 19, 17 02 03, 19 12 04, 20 01 39
Potassium cyanide	06 03 11*, 11 03 01*
Potassium hydroxide	06 02 04*, 20 01 15*
Potatoes	02 03 04, 20 01 08
Pottery	10 12 08
Poultry waste	02 01 02, 02 02 02, 02 02 03, 20 01 08
Powders - paint	08 01 12, 08 02 01, 20 01 28
Precious metal bearing catalysts	16 08 01
Precious metal dust	10 07 04
Preservatives	02 03 02, 02 06 02, 03 02 01*, 03 02 02*, 03 02 03*, 03 02 04*, 03 02 05*, 03 02 99, 06 13 01*
Preserving agents	02 03 02, 02 06 02
Primary sludge	19 08 05, 19 08 11*, 19 08 12
Printed circuit boards	16 02 15*, 16 02 16
Processed textile fibres - synthetic	04 02 22, 19 12 08, 20 01 11
PTFE	07 02 13, 16 01 19, 17 02 03, 19 12 04, 20 01 39
PVC	07 02 13, 16 01 19, 17 02 03, 19 12 04, 20 01 39
Pyrotechnics	16 04 02*
Q	
Quarry spoil	01 01 01, 01 01 02
Quicklime	10 13 04
R	
Radio sets	16 02 14
Rags (used)	15 02 02*, 15 02 03
Rags - contaminated (solvent)	15 02 02*, 15 02 03
Rags - oily	15 02 02*, 15 02 03
Rails (iron and steel) - used	17 04 05
Railway ballast	17 05 07*, 17 05 08

Part A: alphabetical list of wastes

Railway carriages	16 01 04*, 16 01 06
Railway sleepers (concrete)	17 01 01
Railway sleepers (timber)	17 02 01
Red mud (Alumina)	01 03 09
Refractories from combustion	16 11 01*, 16 11 02, 16 11 03*, 16 11 04, 16 11 05*, 16 11 06
Refrigerants - CFC	14 06 01*, 16 02 11*, 20 01 23*
Refrigerants - HCFCs	14 06 01*, 16 02 11*, 20 01 23*
Refrigerants - HFCs	14 06 01*, 16 02 11*, 20 01 23*
Refrigerators	16 02 11*, 16 02 14
Residue - shot blast	12 01 16*, 12 01 17
Residues - additive tank cleaning	16 07 09*, 16 07 99
Resin - polyurethane	07 02 13
Resin-reinforced glass fibre products	10 11 03, 16 01 20, 17 02 02, 17 02 04*
Resins - acrylic polymer	07 02 13
Resins - epoxy	08 04 09*, 08 04 10, 08 04 11*, 08 04 12
Resins - polyester	07 02 13
Resins - polyester saturated	07 02 13
Resins - polyurethane	07 02 13
Resins - styrene polymer	07 02 13
Resins - vinyl acetate polymer	07 02 13
Rhenium waste and scrap	16 08 01
Road metal	10 02 02, 17 01 07
Road sweepings	20 03 03
Road tanker washings	16 07 08*, 16 07 09*
Rock - crushed	01 04 08, 17 05 03*, 17 05 04
Rock - excavated	01 04 08, 17 05 03*, 17 05 04
Rubber (not including tyres)	07 02 13, 19 12 04
Rubber adhesive	08 04 09*, 08 04 10, 20 01 27*, 20 01 28
Rubber and fibre additives	07 02 14*, 07 02 15
Rubber granules	07 02 13, 19 12 04
Rubble	17 01 07
Rubble - contaminated	17 09 03*, 17 09 04
S	
Sacks - contaminated	15 01 10*
Sacks - hessian	15 01 09
Sacks - paper	15 01 01
Sacks - woven	15 01 09
Safety barriers (metal)	17 04 07, 19 12 02
Sand	01 04 09, 10 01 24, 17 05 03*, 17 05 04, 19 01 19, 19 12 09
Sand - contaminated	17 09 03*
Sand and oil (mixed)	15 02 02*
Sanitary towels (used)	18 01 03*, 18 01 04
Sawdust	03 01 04*, 03 01 05
Sawdust - contaminated	03 01 04*, 03 01 05
Sawdust and oil (mixed)	15 02 02*
Scrap aluminium	02 01 10, 12 01 03, 12 01 04, 15 01 04, 16 01 18, 17 04 02, 19 10 02, 19 12 03, 20 01 40
Scrap metal	02 01 10, 12 01 01, 12 01 02, 12 01 03, 12 01 04, 15 01 04, 15 01 11*, 16 01 17, 16 01 18, 17 04 05, 17 04 07, 17 04 09*, 19 01 02, 19 10 01, 19 10 02, 19 12 02, 19 12 03, 20 01 40

Part A: alphabetical list of wastes

Scrap metal (mixed)	02 01 10, 12 01 01, 12 01 02, 12 01 03, 12 01 04, 15 01 04, 15 01 11*, 16 01 17, 16 01 18, 17 04 05, 17 04 07, 17 04 09*, 19 01 02, 19 10 01, 19 10 02, 19 12 02, 19 12 03, 20 01 40
Scrap metal - ferrous	02 01 10, 12 01 01, 12 01 02, 15 01 04, 16 01 17, 17 04 05, 17 04 09*, 19 01 02, 19 10 01, 19 12 02, 20 01 40
Scrap metal - mechanical parts	16 02 10*, 16 02 11*, 16 02 12*, 16 02 13*, 16 02 14, 16 02 15*, 16 02 16
Scrap metal - mixed ferrous and non-ferrous	02 01 10, 12 01 01, 12 01 02, 12 01 03, 12 01 04, 15 01 04, 15 01 11*, 16 01 17, 16 01 18, 17 04 05, 17 04 07, 17 04 09*, 19 01 02, 19 10 01, 19 10 02, 19 12 02, 19 12 03, 20 01 40
Scrap metal - non-ferrous	02 01 10, 12 01 03, 12 01 04, 15 01 04, 15 01 11*, 16 01 18, 17 04 07, 17 04 09*, 19 10 02, 19 12 03, 20 01 40
Scrap television tubes	10 11 11*, 16 02 13*, 19 12 11*, 20 01 21*
Scrap zinc	10 05 10*, 10 05 11, 11 05 01, 17 04 04, 19 12 03
Screens - computer	10 11 11*, 16 02 13*, 19 12 11*, 20 01 21*
Sealant n/o/s	08 04 09*, 08 04 10, 20 01 27*, 20 01 28
Sealants - halogenated	08 04 09*, 20 01 27*
Secondary sludge	19 08 05, 19 08 11*, 19 08 12, 19 08 13*, 19 08 14
Selenium compounds	06 03 13*, 06 03 15*, 06 04 05*
Septic tank sludge	20 03 04
Settees	20 03 07
Settled sludge	04 01 06, 04 01 07, 04 02 19*, 04 02 20, 05 01 09*, 05 01 10, 06 05 02*, 06 05 03, 07 01 11*, 07 01 12, 07 02 11*, 07 02 12, 07 03 11*, 07 03 12, 07 04 11*, 07 04 12, 07 05 11*, 07 05 12, 07 06 11*, 07 06 12, 07 07 11*, 07 07 12, 10 01 20*, 10 01 21, 19 02 05*, 19 02 06, 19 08 05, 19 08 11*, 19 08 12, 19 08 13*, 19 08 14, 19 09 02, 19 09 03, 19 11 05*, 19 11 06, 20 03 04
Sewage	19 08 01, 19 08 05, 19 08 11*, 19 08 12
Sewage sludge	19 08 01, 19 08 05, 19 08 11*, 19 08 12
Sewage sludge - digested	19 08 01, 19 08 05, 19 08 11*, 19 08 12
Shampoo and other hair products	20 01 30
Sharps - animal treatment	18 02 01
Sharps - human treatment	18 01 01
Shavings - wood	03 01 04*, 03 01 05
Sheep	02 01 02
Sheep	02 01 02, 02 02 02, 02 02 03
Shellfish processing waste	02 02 03
Ships	16 01 04*, 16 01 06
Shoddy	04 02 22, 19 12 08
Shopping trolleys	20 01 40
Shotblast residue	12 01 16*, 12 01 17
Silk waste	04 02 22, 15 01 09, 19 12 08, 20 01 11
Silt	17 05 05*, 17 05 06
Silt – contaminated	17 05 05*, 17 05 06
Silver - scrap	09 01 06*, 09 01 07, 09 01 13*
Silver compounds	09 01 06*, 09 01 07, 09 01 13*
Silver dross (thermal metallurgy)	10 07 02
Silver skimmings (thermal metallurgy)	10 07 02
Silver slags	10 07 01
Skimmings - copper (thermal metallurgy)	10 06 02
Skins - animal	02 01 02, 02 02 02, 04 01 01
Skip waste (mixed)	17 09 04, 20 03 01
Slag - blast furnace	10 02 01, 10 02 02
Slag – furnace	10 02 01, 10 02 02

Part A: alphabetical list of wastes

Slag from iron and steel manufacture	10 02 01, 10 02 02
Slags - aluminium	10 03 04*, 10 03 08*
Slags - n/o/s	10 01 01, 10 01 14*, 10 01 15
Slags - zinc	10 05 01
Slaked lime (calcium hydroxide)	06 02 01*, 10 13 04
Slate	01 01 02, 01 04 08
Sleepers - railway (timber)	17 02 01, 17 02 04*
Sludge - biological dewatered effluent treatment	02 02 04, 02 03 05, 02 04 03, 02 05 02, 02 06 03, 02 07 05, 03 03 11, 04 01 06, 04 01 07, 04 02 19*, 04 02 20, 05 01 09*, 05 01 10, 06 05 02*, 06 05 03, 07 01 11*, 07 01 12, 07 02 11*, 07 02 12, 07 03 11*, 07 03 12, 07 04 11*, 07 04 12, 07 05 11*, 07 05 12, 07 06 11*, 07 06 12, 07 07 11*, 07 07 12, 10 01 20*, 10 01 21, 10 11 19*, 10 11 20, 10 12 13, 19 11 05*, 19 11 06
Sludge - contaminated	04 02 19*, 05 01 02*, 05 01 03*, 05 01 04*, 05 01 06*, 05 01 09*, 06 05 02*, 06 05 03, 06 07 03*, 07 01 11*, 07 02 11*, 07 03 11*, 07 04 11*, 07 05 11*, 07 06 11*, 07 07 11*, 08 01 13*, 08 01 15*, 08 03 14*, 08 04 11*, 08 04 13*, 10 01 20*, 10 01 22*, 10 02 13*, 10 03 25*, 10 04 07*, 10 05 06*, 10 06 07*, 10 08 17*, 10 11 13*, 10 11 17*, 11 01 08*, 11 01 09*, 11 01 15*, 11 02 02*, 12 01 14*, 12 01 18*, 13 05 02*, 13 05 03*, 13 08 01*, 14 06 04*, 14 06 05*, 19 02 05*, 19 08 07*, 19 08 11*, 19 08 13*, 19 11 05*
Sludge - crude oil desalter	05 01 02*, 13 08 01*
Sludge - ferric	10 02 13*, 10 02 14, 10 02 15
Sludge - grinding	10 11 13*, 12 01 18*
Sludge - primary	19 08 05, 19 08 11*, 19 08 12
Sludge - secondary	19 08 05, 19 08 11*, 19 08 12, 19 08 13*, 19 08 14
Sludge - settled	04 01 06, 04 01 07, 04 02 19*, 04 02 20, 05 01 09*, 05 01 10, 06 05 02*, 06 05 03, 07 01 11*, 07 01 12, 07 02 11*, 07 02 12, 07 03 11*, 07 03 12, 07 04 11*, 07 04 12, 07 05 11*, 07 05 12, 07 06 11*, 07 06 12, 07 07 11*, 07 07 12, 10 01 20*, 10 01 21, 19 02 05*, 19 02 06, 19 08 05, 19 08 11*, 19 08 12, 19 08 13*, 19 08 14, 19 09 02, 19 09 03, 19 11 05*, 19 11 06, 20 03 04
Sludge - sewage	19 08 01, 19 08 05, 19 08 11*, 19 08 12
Sludge - waste water treatment	19 08 01, 19 08 05, 19 08 11*, 19 08 12
Sludge from settling tanks and interceptors	13 05 03*
Soap	16 03 05*
Sodium chloride	01 01 02
Sodium cyanide	06 03 11*, 11 03 01*
Sodium hydroxide	06 02 04*
Sodium hypochlorite	16 09 04*
Sodium lamps	16 02 13*
Soil	02 04 01, 17 05 03*, 17 05 04, 20 02 02
Soil – contaminated	17 05 03*, 17 05 04
Soil and stones (mixed)	17 05 03*, 17 05 04, 20 02 02
Soil from vegetable washing	02 04 01
Soiled dressings	18 01 03*, 18 01 04, 18 02 02*, 18 02 03
Soiled swabs	18 01 03*, 18 01 04, 18 02 02*, 18 02 03
Solvent contaminated rags	15 02 02*
Solvent extraction waste	02 03 03
Solvent-based adhesives	08 04 09*, 20 01 27*
Solvent-based photographic developer	09 01 03*
Solvents - chlorinated (mixed)	14 06 02*
Solvents - non-chlorinated (mixed)	14 06 03*
Solvents and thinners (mixed)	14 06 02*, 14 06 03*
Soot	06 13 05*
Spray booth waste (paint)	08 01 11*, 08 01 12, 08 01 13*, 08 01 14

Part A: alphabetical list of wastes

Stainless steel waste and scrap	02 01 10, 12 01 01, 12 01 02, 15 01 04, 16 01 17, 17 04 05, 17 04 09*, 19 01 02, 19 10 01, 19 12 02, 20 01 40
Steel	02 01 10, 12 01 01, 12 01 02, 15 01 04, 16 01 17, 17 04 05, 17 04 09*, 19 01 02, 19 10 01, 19 12 02, 20 01 40
Steel (of reinforced concrete)	17 04 05, 19 10 01, 19 12 02, 20 01 40
Steel - scrap	02 01 10, 12 01 01, 12 01 02, 15 01 04, 16 01 17, 17 04 05, 17 04 09*, 19 01 02, 19 10 01, 19 12 02, 20 01 40
Steel cans	15 01 04
Steel cladding	02 01 10, 12 01 01, 12 01 02, 15 01 04, 16 01 17, 17 04 05, 17 04 09*, 19 01 02, 19 10 01, 19 12 02, 20 01 40
Steel drums	15 01 04, 15 01 10*
Steel pipes	17 04 05, 17 04 09*, 20 01 40
Steel wool	17 04 05, 17 04 09*, 19 12 02, 20 01 40
Stoma bags (used)	18 01 03*, 18 01 04
Stone	01 04 13, 17 05 03*, 17 05 04, 19 12 09, 20 02 02
Stone cutting dust	01 04 07*, 01 04 13
Stone cutting powder	01 04 07*, 01 04 13
Straw	02 01 06
Street sweepings	20 03 03
Strippings using methylene chloride	08 01 17*, 08 01 18
Styrene	16 03 05*
Sub soil	17 05 03*, 17 05 04, 20 02 02
Sulphides	01 03 04*, 06 06 02*, 06 06 03
Sulphur	05 01 16, 05 07 02
Sulphuric acid	06 01 01*, 10 01 09*, 20 01 14*
Surfactant - ethoxylated alkyl	20 01 29*, 20 01 30
Swabs - soiled	18 01 03*, 18 01 04, 18 02 02*, 18 02 03
Swarf (non-ferrous)	12 01 03, 12 01 04
Swarf - metal	12 01 01, 12 01 02, 12 01 03, 12 01 04
Sweepings - floor	20 03 01
Synthetic fibre waste	04 02 22, 15 01 09, 19 12 08, 20 01 11
Syringes	18 01 01, 18 02 01
T	
Tailings - metalliferous minerals	01 03 04*, 01 03 05*, 01 03 06
Tampons	18 01 03*, 18 01 04
Tank cleaning residue	16 07 08*, 16 07 09*, 16 07 99
Tanning sludge	04 01 04, 04 01 05, 04 01 06, 04 01 07
Tar residues	05 01 07*, 05 01 08*, 05 06 01*, 05 06 03*, 10 03 17*, 10 08 12*, 17 03 01*, 17 03 03*
Tarmacadam	17 03 01*, 17 03 02
Tea	02 03 04
Telephones	16 02 14
Television sets	16 02 13*, 16 02 14
Television tubes (scrap)	16 02 15*
Textile - finishing waste	04 01 09, 04 02 14*, 04 02 15
Textile fibres (processed) - animal	04 02 22, 15 01 09, 19 12 08, 20 01 11
Textile fibres (processed) - mixed	04 02 22, 15 01 09, 19 12 08, 20 01 11
Textile fibres (processed) - synthetic	04 02 22, 15 01 09, 19 12 08, 20 01 11
Textile fibres (processed) - vegetable	04 02 22, 15 01 09, 19 12 08, 20 01 11
Textile fibres (unprocessed) - animal	04 02 21

Part A: alphabetical list of wastes

Textile fibres (unprocessed) - mixed	04 02 21
Textile fibres (unprocessed) - synthetic	04 02 21
Textiles (oiled)	15 02 02*
Textiles - cotton	04 02 22, 15 01 09, 19 12 08, 20 01 11
Textiles - woollen	04 02 22, 15 01 09, 19 12 08, 20 01 11
Textiles n/o/s	04 02 22, 15 01 09, 19 12 08, 20 01 11
Thermosetting plastics	07 02 13
Thinner - paint	14 06 03*
Tiles (floor) - ceramic	10 12 08, 17 01 03, 17 01 06*, 19 12 09
Tiles (floor) - slate	10 12 08, 17 01 03, 17 01 06*, 19 12 09
Tiles (roof) - clay	10 12 08, 17 01 03, 17 01 06*, 19 12 09
Tiles (roof) - slate	10 12 08, 17 01 03, 17 01 06*, 19 12 09
Timber - treated	03 01 04*, 17 02 04*, 19 12 06*, 20 01 37*
Timber - untreated	03 01 05, 15 01 03, 17 02 01, 19 12 07, 20 01 38
Tin - scrap	17 04 06, 19 12 03, 20 01 40
Tin compounds	06 03 13*, 06 03 15*, 06 04 05*
Tin waste and scrap	17 04 06, 19 12 03, 20 01 40
Tins - paint	15 01 02, 15 01 04, 15 01 10*
Tissue - human	18 01 02, 18 01 03*
Tissue - plant	02 01 03, 02 01 07, 20 02 01
Tissues	03 03 08, 15 01 01, 19 12 01, 20 01 01
Tissues and rags - contaminated	15 02 02*, 15 02 03
Titanium filter cake	06 11 01
Tobacco - processed	02 03 04
Tobacco - unprocessed	02 03 01, 02 03 04
Toilet - chemical waste	20 03 04
Toluene	14 06 03*, 16 05 06*, 16 05 08*
Toner cartridges	08 03 17*, 08 03 18
Toothbrushes - disposable	07 02 13, 20 01 39
Top soil	02 04 01, 17 05 04, 20 02 02
Towels (paper) - used	15 02 02*, 15 02 03, 18 01 03*, 18 01 04, 18 02 02*, 18 02 03
Toys	20 01 39, 20 01 40, 20 03 07
Transformers (with PCBs or PCTs)	16 02 09*
Transformers (without PCBs or PCTs)	16 02 13*, 16 02 14
Transformers with oil cooling systems	16 02 13*
Transition metal catalysts	16 08 01, 16 08 02*, 16 08 03
Trees	02 01 03, 02 01 07, 20 02 01
Tributyltin waste	03 02 03*
Trichlorethane	14 06 02*
Trichloroethylene	14 06 02*
Trichlorotrifluoroethylene	14 06 01*
Trimmings - hedge and tree	20 02 01
Trolleys - shopping	20 01 40
Tubes - fluorescent	20 01 21*
Tubes - fluorescent (crushed)	20 01 21*
Tubes - lighting	20 01 21*
Tubes - sodium vapour	16 02 13*

Part A: alphabetical list of wastes

Tubes/lamps - mercury vapour	20 01 21*
Turpentine	14 06 03*
TVs	16 02 13*, 16 02 14
Tyres - intact	16 01 03
Tyres - shredded	16 01 03, 19 12 04

U

UPVC cut-offs	17 02 03
Used stoma bags	18 01 03*, 18 01 04
UV curing inks	08 03 12*, 08 03 13, 20 01 27*, 20 01 28

V

Vacuum cleaners	16 02 14
Vanadium compounds	06 03 13*, 06 03 15*, 06 04 05*
Vanadium pentoxide catalyst	16 08 02*
Varnish	08 01 11*, 08 01 12, 08 01 17*, 08 01 18
Varnish - halogenated	08 01 11*, 08 01 17*
varnish remover	08 01 21*
Vegetable oil	19 08 09*, 20 01 25
Vegetable oil and water	19 08 09*, 20 01 25
Vegetable waste	02 01 03, 02 03 04, 20 01 08
Vegetation	02 01 03, 20 02 01
Vehicle brake shoes - asbestos	16 01 11*
Vehicle components	16 01 08*, 16 01 09*, 16 01 10*, 16 01 21*, 16 01 22
Vehicle parts	16 01 08*, 16 01 09*, 16 01 10*, 16 01 21*, 16 01 22
Vehicles - cars	16 01 04*, 16 01 06
Vehicles - commercial	16 01 04*, 16 01 06
Vehicles - lorries	16 01 04*, 16 01 06
Vehicles - motor	16 01 04*, 16 01 06
Vermiculite	01 04 09, 17 05 04, 20 02 02
Vermin	18 02 02*, 18 02 03
Video recorders	16 02 14
Vinyl acetate	16 03 05*
Vinyl chloride resins	07 02 13, 17 02 03, 19 12 04
Visual display units	16 02 15*
Vitreous enamels	10 11 12, 17 02 02, 19 12 05, 20 01 02
Vitrified ash	19 04 02*

W

Washing machines	16 02 14
Washing waste - food	02 01 01, 02 02 01, 02 03 01, 02 04 01, 02 07 01
Washings - agrochemical containers	02 01 08*, 02 01 09, 15 01 10*, 16 07 09*
Waste from markets	20 03 02
Waste water treatment sludge	19 08 01, 19 08 05, 19 08 11*, 19 08 12
Water heater elements	17 04 01, 17 04 05
Water-based adhesives	08 04 10, 20 01 28
Water/oil mixtures	10 02 11*, 10 03 27*, 10 04 09*, 10 05 08*, 10 06 09*, 10 07 07*, 10 08 19*, 13 04 01*, 13 04 02*, 13 04 03*, 13 05 02*, 13 05 07*, 16 07 08*, 19 08 09*, 19 08 10*, 19 11 03*

Part A: alphabetical list of wastes

Wax - paraffin	20 01 26*
Wax - petroleum	16 03 06
Waxes and fats	12 01 12*
Weeds	02 01 03, 20 02 01
Welding waste	12 01 13
White spirit	14 06 03*
Windows (metal)	17 04 02, 17 04 07
Windscreens	16 01 20
Wire (galvanised coated) soft and hard drawn	17 04 10*, 17 04 11
Wire (plastic coated) soft and hard drawn	17 04 10*, 17 04 11
Wire - electrical	17 04 10*, 17 04 11
Wood	02 01 03, 02 01 07, 03 01 04*, 03 01 05, 03 03 01, 15 01 03, 17 02 01, 17 02 04*, 19 12 06*, 19 12 07, 20 01 37*, 20 01 38, 20 02 01
Wood cuttings	02 01 03, 02 01 07, 03 01 04*, 03 01 05, 03 03 01, 17 02 01, 17 02 04*, 19 12 06*, 19 12 07, 20 01 37*, 20 01 38, 20 02 01
Wood preservatives - organometallic	03 02 03*
Wooden containers - contaminated	15 01 03, 15 01 10*
Wool	04 02 22, 15 01 09, 19 12 08, 20 01 11
Wool grease	04 02 10
Wool scouring sludge	04 02 10, 04 02 19*
X	
X-ray equipment	16 02 13*, 16 02 14
Xylene	14 06 03*, 16 05 06*, 16 05 08*
Y	
Yeast	02 06 01
Yoghurt	02 05 01
Z	
Zinc - scrap	11 05 01, 12 01 03, 12 01 04, 17 04 04, 19 12 03, 20 01 40
Zinc ashes and residues	11 05 02
Zinc blast furnace slag	10 05 01
Zinc compounds	06 03 13*, 06 03 15*, 06 04 05*, 10 11 11*
Zinc dross (thermal metallurgy)	10 05 10*, 10 05 11
Zinc slags	10 05 01
Zinc waste and scrap	11 05 01, 12 01 03, 12 01 04, 17 04 04, 19 12 03, 20 01 40
Zirconia	16 08 03
Zirconium compounds	06 03 13*, 06 03 15*, 06 04 05*

Part B: Extracts from the List of Wastes

01 WASTES RESULTING FROM EXPLORATION, MINING, DRESSING AND FURTHER TREATMENT OF MINERALS AND QUARRY (*sic*)

01 01 Wastes from mineral excavation

01 01 01 – wastes from mineral metalliferous excavation	<i>Quarry spoil, Arsenic - elemental, Mine waste, Ilmenite extraction residues, Overburden</i>
01 01 02 – wastes from mineral non-metalliferous excavation	<i>Brine, Coal, Colliery spoil, Quarry spoil, Mine waste, Slate, Sodium chloride, Graphite, Calcium carbonate, Chalk, Overburden</i>
01 03 04* - acid-generating tailings from processing of sulphide ore	<i>Acid, Acids, Containers - plastic, Sulphides, Metalliferous mineral tailings, Mineral processing waste, Tailings - metalliferous minerals</i>
01 03 05* - other tailings containing dangerous substances	<i>Metalliferous mineral tailings, Mineral processing waste, Tailings – metalliferous minerals</i>
01 03 06 – tailings other than those mentioned in 01 03 04 and 01 03 05	<i>Metalliferous mineral tailings, Mineral processing waste, Tailings - metalliferous minerals</i>
01 03 07* - other wastes containing dangerous substances from physical and chemical processing of metalliferous minerals	<i>Mineral processing waste, Ore processing waste</i>
01 03 08 – dusty and powdery wastes other than those mentioned in 01 03 07	<i>Dust – grinding, Mineral processing waste, Ore processing waste</i>
01 03 09 - red mud from alumina production other than the wastes mentioned in 01 03 07	<i>Red mud (Alumina), Mineral processing waste, Mud - red (Alumina)</i>
01 03 99 – wastes not otherwise specified	<i>N/A</i>

01 04 Wastes from further physical and chemical processing on non-metalliferous minerals

01 04 07* - wastes containing dangerous substances from physical and chemical processing of non-metalliferous minerals	<i>Mineral processing waste, Stone cutting powder, Stone cutting dust, Contaminated rock</i>
01 04 08 – waste gravel and crushed rocks other than those mentioned in 01 04 07	<i>Aggregates, Gravel, Mineral processing waste, Slate, Calcium carbonate, Chalk, Rock – excavated, Rock - crushed</i>
01 04 09 – waste sand and clays	<i>Clay, Contaminated sand, Mineral processing waste, Sand, Vermiculite</i>
01 04 10 – dusty and powdery wastes other than those mentioned in 01 04 07	<i>Dust – grinding, Mineral processing waste</i>
01 04 11 – wastes from potash and rock salt processing other than those mentioned in 01 04 07	<i>Brine, Mineral processing waste</i>
01 04 12 - tailings and other wastes from washing and cleaning of minerals other than those mentioned in 01 04 07 and 01 04 11	<i>Mineral processing waste</i>
01 04 13 - wastes from stone cutting and sawing other than those mentioned in 01 04 07	<i>Stone, Mineral processing waste, Stone cutting dust, Stone cutting powder</i>
01 04 99 - wastes not otherwise specified	<i>N/A</i>

01 05 Drilling muds and other drilling wastes

01 05 04 - freshwater drilling muds and wastes	<i>Drilling muds - water based, Mud - drilling</i>
01 05 05* - oil-containing drilling muds and wastes	<i>Drilling muds - water based, Mud - drilling, Mud (oil containing)</i>
01 05 06* - drilling muds and other drilling wastes containing dangerous substances	<i>Drilling muds - water based, Mud - drilling</i>
01 05 07 - barite-containing drilling muds and wastes other than those mentioned in 01 05 05 and 01 05 06	<i>Drilling muds - water based, Mud - drilling</i>
01 05 08 - chloride-containing drilling muds and wastes other than those mentioned in 01 05 05 and 01 05 06	<i>Drilling muds - water based, Mud - brine, Mud - drilling</i>
01 05 99 – wastes not otherwise specified	<i>N/A</i>

02 WASTES FROM AGRICULTURAL, HORTICULTURAL, HUNTING, FISHING AND AQUACULTURAL PRIMARY PRODUCTION, FOOD PREPARATION AND PROCESSING

02 01 Primary production wastes

02 01 01 – sludges from washing and cleaning	<i>Food processing waste, Food washing waste, Washing waste - food</i>
02 01 02 – animal-tissue waste	<i>Blood - animal, Carcasses, Food processing waste, Animal blood, Animal carcasses, Animal hides, Animal tissue - non-infectious, Fish - processing waste, Fish carcasses, Flesh - animal, Hides - animal, Skins - animal, Poultry waste, Cows, Sheep, Pigs, Shee</i>
02 01 03 – plant-tissue waste	<i>Food processing waste, Green waste, Horticultural waste, Plant tissue, Tissue - plant, Trees, Vegetable waste, Vegetation, Weeds, Wood, Wood cuttings, Crops, Crop waste</i>
02 01 04 – waste plastics (except packaging)	<i>Low density polyethylene, Baled plastic waste, High density polyethylene, Mixed plastics, Plastic film, Plastic sheeting, Plastic wrapping, Plastics, Polythene, Polyurethane, Polypropylene, Polystyrene, Polythene sheets, Polypropylene film</i>
02 01 06 – animal faeces, urine and manure (including spoiled straw), effluent, collected separately and treated off-site	<i>Food washing waste, Animal bedding - soiled, Animal faeces, Excrement - animal, Manure - animal, Straw</i>

Part B: Extracts from the List of Wastes

02 01 07 – wastes from forestry	<i>Trees, Wood cuttings, Wood, Green waste, Plant tissue, Tissue - plant, Forestry waste</i>
02 01 08* - agrochemical waste containing dangerous substances	<i>Washings - agrochemical containers, Biocides, Container washings - agrochemical, Containers - pesticide (metal), Containers - pesticide (plastic), Fungicides, Herbicides, Crop spraying waste</i>
02 01 09 – agrochemical waste other than those mentioned in 02 01 08	<i>Container washings - agrochemical, Containers - pesticide (metal), Containers - pesticide (plastic), Washings - agrochemical containers, Crop spraying waste</i>
02 01 10 – waste metal	<i>Brass - scrap, Aluminium, Ferrous and non-ferrous (mixed) scrap, Ferrous metal scrap, Iron - scrap, Iron corrugated sheets, Steel, Steel - scrap, Steel cladding, Metal - scrap, Metal - scrap (ferrous), Metal - scrap (non-ferrous), Mixed ferrous and non-fe</i>
02 01 99 – wastes not otherwise specified	<i>N/A</i>
02 02 Wastes from the preparation and processing of meat, fish and other foods of animal origin	
02 02 01 – sludges from washing and cleaning	<i>Food processing waste, Food washing waste, Washing waste - food</i>
02 02 02 – animal-tissue waste	<i>Blood - animal, Food processing waste, Animal blood, Animal carcasses, Animal hides, Animal tissue - non-infectious, Carcasses, Feathers, Fish - processing waste, Fish carcasses, Flesh - animal, Meat - unfit for consumption, Hides - animal, Skins - animal</i>
02 02 03 – materials unsuitable for consumption or processing	<i>Food - condemned, Condemned food, Food processing waste, Animal fat, Fish - processing waste, Fish carcasses, Kitchen waste, Meat - unfit for consumption, Poultry waste, Shellfish processing waste, Pigs, Cows, Sheep</i>
02 02 04 – sludges from on-site effluent treatment	<i>Food processing waste, Effluent treatment sludge - biological (dewatered), Sludge - biological dewatered effluent treatment</i>
02 02 99 – wastes not otherwise specified	<i>N/A</i>
02 03 Wastes from fruit, vegetables, cereals, edible oils, cocoa, coffee and tobacco preparation and processing; tobacco processing; conserve production	
02 03 01 – sludges from washing, cleaning, peeling, centrifuging and separation	<i>Cocoa husks, Cocoa shells, Cocoa skins, Coffee, Compost - mushroom, Compost - spent, Food processing waste, Food washing waste, Washing waste - food, Tobacco - unprocessed</i>
02 03 02 – wastes from preserving agents	<i>Preserving agents, Preservatives</i>
02 03 03 – wastes from solvent extraction	<i>Solvent extraction waste</i>
02 03 04 – materials unsuitable for consumption or processing	<i>Cocoa husks, Cocoa shells, Cocoa skins, Coffee, Food - condemned, Condemned food, Food processing waste, Jam, Kitchen waste, Potatoes, Fruit, Oil - vegetable, Tobacco - processed, Tea, Tobacco - unprocessed, Vegetable waste</i>
02 03 05 – sludges from on-site effluent treatment	<i>Effluent treatment sludge - biological (dewatered), Sludge - biological dewatered effluent treatment</i>
02 03 99 – wastes not otherwise specified	<i>N/A</i>
02 04 Wastes from sugar processing	
02 04 01 – soil from cleaning and washing beet	<i>Food washing waste, Washing waste - food, Top soil, Soil, Soil from vegetable washing</i>
02 04 02 - off-specification calcium carbonate	<i>Calcium carbonate</i>
02 04 03 – sludges from on-site effluent treatment	<i>Effluent treatment sludge - biological (dewatered), Sludge - biological dewatered effluent treatment</i>
02 04 99 – wastes not otherwise specified	<i>N/A</i>
02 05 Wastes from the dairy products industry	
02 05 01 – materials unsuitable for consumption or processing	<i>Dairy products, Dairy products (solids), Dairy products (liquids), Milk, Food - condemned, Condemned food, Food processing waste, Yoghurt</i>
02 05 02 – sludges from on-site effluent treatment	<i>Dairy products, Dairy products (solids), Dairy products (liquids), Effluent treatment sludge - biological (dewatered), Sludge - biological dewatered effluent treatment</i>
02 05 99 – wastes not otherwise specified	<i>N/A</i>
02 06 Wastes from the baking and confectionery industry	
02 06 01 – materials unsuitable for consumption or processing	<i>Food - condemned, Condemned food, Food processing waste, Biscuits, Chocolate, Yeast, Bread, Bakery waste</i>
02 06 02 – wastes from preserving agents	<i>Preservatives, Preserving agents</i>
02 06 03 – sludges from on-site effluent treatment	<i>Effluent treatment sludge - biological (dewatered), Sludge - biological dewatered effluent treatment</i>
02 06 99 – wastes not otherwise specified	<i>N/A</i>
02 07 Wastes from the production of alcoholic and non-	

Part B: Extracts from the List of Wastes

alcoholic beverages (except coffee, tea and cocoa)

02 07 01 – wastes from washing, cleaning and mechanical reduction of raw materials	<i>Brewing waste, Food processing waste, Food washing waste, Washing waste - food, Fermentation waste</i>
02 07 02 – wastes from spirits distillation	<i>Brewing waste, Fermentation waste, Distillation residues</i>
02 07 03 – wastes from chemical treatment	<i>Brewing waste, Fermentation waste</i>
02 07 04 – materials unsuitable for consumption or processing	<i>Brewing waste, Food - condemned, Condemned food, Food processing waste, Beer, Fermentation waste, Alcoholic drinks</i>
02 07 05 – sludges from on-site effluent treatment	<i>Brewing waste, Effluent treatment sludge - biological (dewatered), Fermentation waste, Sludge - biological dewatered effluent treatment</i>
02 07 99 – wastes not otherwise specified	<i>N/A</i>

03 WASTES FROM WOOD PROCESSING AND THE PRODUCTION OF PAPER, CARDBOARD, PULP, PANELS AND FURNITURE

03 01 Wastes from wood processing and the production of panels and furniture

03 01 01 – waste bark and cork	<i>Bark, Cork</i>
03 01 04* - sawdust, shavings, cuttings, wood, particle board and veneer containing dangerous substances	<i>Chipboard, Sawdust, Sawdust - contaminated, Shavings - wood, Timber - treated, Dust - sander, Hardboard, Wood, Wood cuttings</i>
03 01 05 – sawdust, shavings, cuttings, wood, particle board and veneer other than those mentioned in 03 01 04	<i>Chipboard, Chairs - wooden, Sawdust, Sawdust - contaminated, Shavings - wood, Timber - untreated, Dust - sander, Hardboard, Wood, Wood cuttings, Furniture - Off specification, redundant stock</i>
03 01 99 – wastes not otherwise specified	<i>N/A</i>

03 02 Wood preservation wastes

03 02 01* - non-halogenated organic wood preservatives	<i>Biocides, Fungicides, Preservatives</i>
03 02 02* - organochlorinated wood preservatives	<i>Biocides, Fungicides, Preservatives</i>
03 02 03* - organometallic wood preservatives	<i>Tributyltin waste, Wood preservatives - organometallic, Preservatives</i>
03 02 04* - inorganic wood preservatives	<i>Inorganic wood preservatives, Preservatives</i>
03 02 05* - other wood preservatives containing dangerous substances	<i>Preservatives</i>
03 02 99 – wood preservatives not otherwise specified	<i>Preservatives</i>

03 03 Wastes from pulp, paper and cardboard production and processing

03 03 01 – waste bark and wood	<i>Bark, Wood, Wood cuttings</i>
03 03 02 – green liquor sludge (from recovery of cooking liquor)	<i>Paper sludge, Green liquor</i>
03 03 05 – de-inking sludges from paper recycling	<i>Paper sludge, De-inking sludge</i>
03 03 07 – mechanically separated rejects from pulping of waste paper and cardboard	<i>Cardboard, Paper pulp, Paper pulp - de-inked, Paper</i>
03 03 08 – wastes from sorting of paper and cardboard destined for recycling	<i>Cardboard, Newspaper, Tissues, Paper</i>
03 03 09 – lime mud waste	<i>Lime - spent, Lime sludge</i>
03 03 10 – fibre rejects, fibre-, filler- and coating-sludges from mechanical separation	<i>Paper pulp, Paper pulp - de-inked, Paper - fibre</i>
03 03 11 – sludges from on-site effluent treatment other than those mentioned in 03 03 10	<i>Effluent treatment sludge - biological (dewatered), Sludge - biological dewatered effluent treatment</i>
03 03 99 – wastes not otherwise specified	<i>N/A</i>

04 WASTES FROM THE LEATHER, FUR AND TEXTILE INDUSTRIES

04 01 Wastes from the leather and fur industry

04 01 01 - fleshings and lime split wastes	<i>Animal hides, Animal hair, Hides - animal, Skins - animal</i>
04 01 02 - liming waste	<i>Lime - spent, Lime sludge</i>
04 01 03* - degreasing wastes containing solvents without a liquid phase	<i>Degreaser compounds, Leather - degreasing waste, Fur - degreasing waste</i>
04 01 04 - tanning liquor containing chromium	<i>Chromium compounds (trivalent), Tanning sludge</i>
04 01 05 - tanning liquor free of chromium	<i>Tanning sludge</i>
04 01 06 - sludges, in particular from on-site effluent treatment containing chromium	<i>Effluent treatment sludge - biological (dewatered), Settled sludge, Sludge - biological dewatered effluent treatment, Tanning sludge, Sludge - settled</i>
04 01 07 - sludges, in particular from on-site effluent treatment free of chromium	<i>Effluent treatment sludge - biological (dewatered), Settled sludge, Sludge - biological dewatered effluent treatment, Tanning sludge, Sludge - settled</i>
04 01 08 - waste tanned leather (blue sheetings, shavings, cuttings, buffing dust) containing chromium	<i>Chromium compounds (trivalent), Leather, Leather (dyed) - dust, Leather cuttings</i>

Part B: Extracts from the List of Wastes

04 01 09 - wastes from dressing and finishing	<i>Animal hair, Leather, Leather cuttings, Textile - finishing waste</i>
04 01 99 - wastes not otherwise specified.	<i>N/A</i>
04 02 Wastes from the textile industry	
04 02 09 - wastes from composite materials (impregnated textile, elastomer, plastomer)	<i>N/o/s textiles</i>
04 02 10 - organic matter from natural products (for example grease, wax)	<i>Animal grease, Oil - wool, Greases, Wool grease, Wool scouring sludge, Lanolin</i>
04 02 14* - wastes from finishing containing organic solvents	<i>Textile - finishing waste</i>
04 02 15 - wastes from finishing other than those mentioned in 04 02 14	<i>Textile - finishing waste</i>
04 02 16* - dyestuffs and pigments containing dangerous substances	<i>Dyestuffs, Pigments</i>
04 02 17 - dyestuffs and pigments other than those mentioned in 04 02 16	<i>Dyestuffs, Pigments</i>
04 02 19* - sludges from on-site effluent treatment containing dangerous substances	<i>Effluent treatment sludge - biological (dewatered), Settled sludge, Sludge - biological dewatered effluent treatment, Sludge - contaminated, Sludge - settled, Wool scouring sludge</i>
04 02 20 - sludges from on-site effluent treatment other than those mentioned in 04 02 19	<i>Effluent treatment sludge - biological (dewatered), Settled sludge, Sludge - biological dewatered effluent treatment, Sludge - settled</i>
04 02 21 - wastes from unprocessed textile fibres	<i>Abaca tow, noils and yarn waste, Acrylic fibre, Animal hair, Carbon fibre, Cotton, Cotton wool, Cushions, Fibre - acrylic, Fibres - textile (unprocessed) - synthetic, N/o/s textiles, Polyester, Polymers - synthetic, Polymer wastes, Textile fibres (unproce</i>
04 02 22 - wastes from processed textile fibres	<i>Abaca tow, noils and yarn waste, Acrylic fibre, Carpets, Cotton, Cotton wool, Cushions, Fibre - acrylic, Fibres - textile (processed) - synthetic, Fibres man made, Synthetic fibre waste, Foam rubber, Jute, Linen, Silk waste, Textile fibres (processed) - a</i>
04 02 99 - wastes not otherwise specified	<i>N/A</i>

05 WASTES FROM PETROLEUM REFINING, NATURAL GAS PURIFICATION AND PYROLYTIC TREATMENT OF COAL

05 01 Oily sludges and solid wastes

05 01 02* - desalter sludges	<i>Sludge - contaminated, Sludge - crude oil desalter</i>
05 01 03* - tank bottom sludges	<i>Sludge - contaminated, Distillate tank cleaning residues</i>
05 01 04* - acid alkyl sludges	<i>Acid, Acids, Sludge - contaminated</i>
05 01 05* - oil spills	<i>Oil - refinery spillage</i>
05 01 06* - oily sludges from maintenance operations of the plant or equipment	<i>Sludge - contaminated</i>
05 01 07* - acid tars	<i>Acid tars - organic, Acid tars n/o/s, Acid tars, Acid, Acids, Tar residues</i>
05 01 08* - other tars	<i>Tar residues</i>
05 01 09* - sludges from on-site effluent treatment containing dangerous substances	<i>Effluent treatment sludge - biological (dewatered), Settled sludge, Sludge - biological dewatered effluent treatment, Sludge - contaminated, Sludge - settled</i>
05 01 10 - sludges from on-site effluent treatment other than those mentioned in 05 01 09	<i>Effluent treatment sludge - biological (dewatered), Settled sludge, Sludge - biological dewatered effluent treatment, Sludge - settled</i>
05 01 11* - wastes from cleaning of fuels with bases	<i>Fuel - Cleaning waste, Alkalies, Bases</i>
05 01 12* - oil containing acids	<i>Acid, Acids, Oil - acid cracking waste</i>
05 01 13 - boiler feedwater sludges	<i>Feedwater sludge (petroleum refining)</i>
05 01 14 - wastes from cooling columns	<i>Cooling column waste (petroleum refining)</i>
05 01 15* - spent filter clays	<i>Clay - contaminated, Filter clay</i>
05 01 16 - sulphur-containing wastes from petroleum desulphurisation	<i>Sulphur</i>
05 01 17 - bitumen	<i>Mastic, Bitumen</i>
05 01 99 - wastes not otherwise specified	<i>N/A</i>

05 06 Wastes from the pyrolytic treatment of coal

05 06 01* - acid tars	<i>Acid tars - organic, Acid tars n/o/s, Acid tars, Acid, Acids, Tar residues</i>
05 06 03* - other tars	<i>Tar residues</i>
05 06 04 - waste from cooling columns	<i>Cooling column waste (coal treatment)</i>
05 06 99 - wastes not otherwise specified	<i>N/A</i>

05 07 Wastes from natural gas purification

05 07 01* - wastes containing mercury	<i>Mercury waste and residues, Gas purification waste, Mercury compounds</i>
05 07 02 - wastes containing sulphur	<i>Sulphur, Gas purification waste</i>
05 07 99 - wastes not otherwise specified	<i>N/A</i>

Part B: Extracts from the List of Wastes

06 WASTES FROM INORGANIC CHEMICAL PROCESSES

06 01 Waste acidic solutions

06 01 01* - sulphuric acid and sulphurous acid

Acid, Acids, Sulphuric acid, Inorganic acids

06 01 02* - hydrochloric acid

Acid, Acids, Hydrochloric acid, Inorganic acids

06 01 03* - hydrofluoric acid

Acid, Acids, Inorganic acids, Hydrofluoric acid

06 01 04* - phosphoric and phosphorous acid

Acid, Acids, Inorganic acids, Phosphoric acid, Phosphorous acid

06 01 05* - nitric acid and nitrous acid

Acids, Inorganic acids, Nitric acid, Acid

06 01 06* - other acids

Acids, Acid

06 01 99 - wastes not otherwise specified

N/A

06 02 Waste alkaline solutions

06 02 01* - calcium hydroxide

Slaked lime (calcium hydroxide), Alkalies, Bases, Hydroxides

06 02 03* - ammonium hydroxide

Alkalies, Bases, Hydroxides

06 02 04* - sodium and potassium hydroxide

Potassium hydroxide, Sodium hydroxide, Alkalies, Bases, Hydroxides

06 02 05* - other bases

Caustic - fluoride, Caustic - sulphide, Alkalies, Bases

06 02 99 - wastes not otherwise specified

N/A

06 03 Waste salts and their solutions

06 03 11* - solid salts and solutions containing cyanides

Cyanides, Inorganic cyanides, Potassium cyanide, Sodium cyanide

06 03 13* - solid salts and solutions containing heavy metals

Bismuth compounds, Antimony compounds, Arsenic compounds, Cadmium compounds, Cobalt compounds, Copper compounds, Lead compounds, Mercury compounds, Molybdenum compounds, Mercury waste and residues, Nickel compounds, Selenium compounds, Tin compounds, Vanadium compounds

06 03 14 - solid salts and solutions other than those mentioned in 06 03 11 and 06 03 13

Magnesium compounds, Calcium sulphate

06 03 15* - metallic oxides containing heavy metals

Bismuth compounds, Antimony compounds, Arsenic compounds, Cadmium compounds, Cobalt compounds, Copper compounds, Lead compounds, Mercury compounds, Molybdenum compounds, Nickel compounds, Selenium compounds, Tin compounds, Vanadium compounds, Zinc compounds

06 03 16 - metallic oxides other than those mentioned in 06 03 15

Magnesium compounds

06 03 99 - wastes not otherwise specified

N/A

06 04 Metal-containing wastes

06 04 03* - wastes containing arsenic

Arsenic compounds

06 04 04* - wastes containing mercury

Mercury waste and residues, Mercury compounds

06 04 05* - wastes containing other heavy metals

Bismuth compounds, Bismuth waste and scrap, Antimony compounds, Arsenic compounds, Cadmium compounds, Cobalt compounds, Copper compounds, Lead compounds, Mercury compounds, Molybdenum compounds, Nickel compounds, Selenium compounds, Tin compounds, Vanadium compounds

06 04 99 - wastes not otherwise specified

N/A

06 05 Sludges from on-site effluent treatment

06 05 02* - sludges from on-site effluent treatment containing dangerous substances

Effluent treatment sludge - biological (dewatered), Settled sludge, Sludge - biological dewatered effluent treatment, Sludge - contaminated, Sludge - settled

06 05 03 - sludges from on-site effluent treatment other than those mentioned in 06 05 02

Effluent treatment sludge - biological (dewatered), Settled sludge, Sludge - biological dewatered effluent treatment, Sludge - contaminated, Sludge - settled

06 06 02* - wastes containing dangerous sulphides

Sulphides

06 06 03 - wastes containing sulphides other than those mentioned in 06 06 02

Sulphides

06 06 99 - wastes not otherwise specified

N/A

06 07 Wastes from halogen chemical processes

06 07 01* - wastes containing asbestos from electrolysis

Asbestos

06 07 02* - activated carbon from chlorine production

Carbon (activated) - contaminated, Carbon - activated, Carbon, Activated carbon, Activated carbon - contaminated

06 07 03* - barium sulphate sludge containing mercury

Mercury waste and residues, Sludge - contaminated

06 07 04* - solutions and acids, for example contact acid

Acids, Inorganic acids, Acid

06 07 99 - wastes not otherwise specified

N/A

06 08 Waste from production of silicon and silicon derivatives

06 08 02* - wastes containing dangerous silicones*

Chlorosilanes

06 08 99 - wastes not otherwise specified

N/A

Part B: Extracts from the List of Wastes

06 09 Wastes from phosphorus chemical processes

06 09 02 - phosphorous slag	<i>Furnace slag, Phosphorus slag</i>
06 09 03* - calcium-based reaction wastes containing or contaminated with dangerous substances	<i>Calcium based reaction residue</i>
06 09 04 - calcium-based reaction wastes other than those mentioned in 06 09 03	<i>Calcium based reaction residue</i>
06 09 99 - wastes not otherwise specified	<i>N/A</i>

06 10 Waste from nitrogen chemical processes and fertiliser manufacture

06 10 02* - wastes containing dangerous substances	<i>Fertiliser waste</i>
06 10 99 - wastes not otherwise specified	<i>N/A</i>

06 11 Waste from the manufacture of inorganic pigments and opacifiers

06 11 01 - calcium-based reaction wastes from titanium dioxide production	<i>Titanium filter cake, Calcium based reaction residue</i>
06 11 99 - wastes not otherwise specified	<i>N/A</i>

06 13 Wastes from other inorganic chemical processes

06 13 01* - inorganic plant protection products, wood-preserving agents and other biocides.	<i>Biocides, Inorganic wood preservatives, Fungicides, Herbicides, Pesticides, Preservatives</i>
06 13 02* - spent activated carbon (except 06 07 02)	<i>Carbon (activated) - contaminated, Carbon - activated, Carbon, Activated carbon, Activated carbon - contaminated</i>
06 13 03 - carbon black	<i>Carbon black, Carbon</i>
06 13 04* - wastes from asbestos processing	<i>Asbestos, Asbestos - fibrous, Dust - asbestos</i>
06 13 05* - soot	<i>Soot</i>
06 13 99 - wastes not otherwise specified	<i>N/A</i>

07 WASTES FROM ORGANIC CHEMICAL PROCESSES

07 01 Wastes from the manufacture, formulation, supply and use (MFSU) of basic organic chemicals

07 01 01* - aqueous washing liquids and mother liquors	<i>Acetic acid, Acid - acetic, Aldehydes, Chemical production liquors, Mother liquors</i>
07 01 03* - organic halogenated solvents, washing liquids and mother liquors	<i>Carbon tetrachloride, Chlorinated solvents (mixed), Halogenated organics n/o/s, Chemical production liquors, Mother liquors</i>
07 01 04* - other organic solvents, washing liquids and mother liquors	<i>Chemical production liquors, Mother liquors</i>
07 01 07* - halogenated still bottoms and reaction residues	<i>Halogenated organics n/o/s, Distillation residues</i>
07 01 08* - other still bottoms and reaction residues	<i>Aldehydes, Distillation residues</i>
07 01 09* - halogenated filter cakes and spent absorbents	<i>Filter cake - dewatered, Filter cake - phenolic, Filter cake n/o/s, Halogenated organics n/o/s</i>
07 01 10* - other filter cakes and spent absorbents	<i>Filter cake - dewatered, Filter cake - phenolic, Filter cake n/o/s, Gypsum (calcium sulphate)</i>
07 01 11* - sludges from on-site effluent treatment containing dangerous substances	<i>Effluent treatment sludge - biological (dewatered), Settled sludge, Sludge - biological dewatered effluent treatment, Sludge - contaminated, Sludge - settled</i>
07 01 12 - sludges from on-site effluent treatment other than those mentioned in 07 01 11	<i>Effluent treatment sludge - biological (dewatered), Settled sludge, Sludge - biological dewatered effluent treatment, Sludge - settled</i>
07 01 99 - wastes not otherwise specified	<i>N/A</i>

07 02 Wastes from the MFSU of plastics, synthetic rubber and man-made fibres

07 02 01* - aqueous washing liquids and mother liquors	<i>Chemical production liquors, Mother liquors</i>
07 02 03* - organic halogenated solvents, washing liquids and mother liquors	<i>Carbon tetrachloride, Chlorinated solvents (mixed), Halogenated organics n/o/s, Chemical production liquors, Mother liquors</i>
07 02 04* - other organic solvents, washing liquids and mother liquors	<i>Chemical production liquors, Mother liquors</i>
07 02 07* - halogenated still bottoms and reaction residues	<i>Halogenated organics n/o/s, Distillation residues</i>
07 02 08* - other still bottoms and reaction residues	<i>Distillation residues</i>
07 02 09* - halogenated filter cakes and spent absorbents	<i>Filter cake - dewatered, Filter cake - phenolic, Filter cake n/o/s, Halogenated organics n/o/s</i>
07 02 10* - other filter cakes and spent absorbents	<i>Filter cake - dewatered, Filter cake - phenolic, Filter cake n/o/s</i>
07 02 11* - sludges from on-site effluent treatment containing dangerous substances	<i>Effluent treatment sludge - biological (dewatered), Settled sludge, Sludge - biological dewatered effluent treatment, Sludge - contaminated, Sludge - settled</i>
07 02 12 - sludges from on-site effluent treatment other than those mentioned in 07 02 11	<i>Effluent treatment sludge - biological (dewatered), Settled sludge, Sludge - biological dewatered effluent treatment, Sludge - settled</i>

Part B: Extracts from the List of Wastes

07 02 13 - waste plastic	<i>Low density polyethylene, Cling film, Acrylate copolymers, Acrylonitrile copolymer, Baled plastic waste, Cellophane - dry, Copolymers - acrylate, Film - plastic, Laminates - plastic, Latex, Latex and rubber (mixed), High density polyethylene, Mixed plasti</i>
07 02 14* - wastes from additives containing dangerous substances	<i>Rubber and fibre additives</i>
07 02 15 - wastes from additives other than those mentioned in 07 02 14	<i>Rubber and fibre additives</i>
07 02 16* - wastes containing dangerous silicones*	<i>Polysiloxanes (silicones)</i>
07 02 17 – Waste containing silicones other than those mentioned in 07 02 16	
07 02 99 - wastes not otherwise specified	<i>N/A</i>
07 03 Wastes from the MFSU of organic dyes and pigments (except 06 11)	
07 03 01* - aqueous washing liquids and mother liquors	<i>Chemical production liquors, Mother liquors</i>
07 03 03* - organic halogenated solvents, washing liquids and mother liquors	<i>Carbon tetrachloride, Chlorinated solvents (mixed), Halogenated organics n/o/s, Chemical production liquors, Mother liquors</i>
07 03 04* - other organic solvents, washing liquids and mother liquors	<i>Chemical production liquors, Mother liquors</i>
07 03 07* - halogenated still bottoms and reaction residues	<i>Halogenated organics n/o/s, Distillation residues</i>
07 03 08* - other still bottoms and reaction residues	<i>Distillation residues</i>
07 03 09* - halogenated filter cakes and spent absorbents	<i>Filter cake - dewatered, Filter cake - phenolic, Filter cake n/o/s, Halogenated organics n/o/s</i>
07 03 10* - other filter cakes and spent absorbents	<i>Filter cake - dewatered, Filter cake - phenolic, Filter cake n/o/s, Gypsum (calcium sulphate)</i>
07 03 11* - sludges from on-site effluent treatment containing dangerous substances	<i>Effluent treatment sludge - biological (dewatered), Settled sludge, Sludge - biological dewatered effluent treatment, Sludge - contaminated, Sludge - settled</i>
07 03 12 - sludges from on-site effluent treatment other than those mentioned in 07 03 11	<i>Effluent treatment sludge - biological (dewatered), Settled sludge, Sludge - biological dewatered effluent treatment, Sludge - settled</i>
07 03 99 - wastes not otherwise specified	<i>N/A</i>
07 04 Wastes from the MFSU of organic pesticides (except 02 01 05)	
07 04 01* - aqueous washing liquids and mother liquors	<i>Chemical production liquors, Biocide production waste, Mother liquors</i>
07 04 03* - organic halogenated solvents, washing liquids and mother liquors	<i>Chlorinated solvents (mixed), Halogenated organics n/o/s, Chemical production liquors, Biocide production waste, Mother liquors</i>
07 04 04* - other organic solvents, washing liquids and mother liquors	<i>Chemical production liquors, Biocide production waste, Mother liquors</i>
07 04 07* - halogenated still bottoms and reaction residues	<i>Halogenated organics n/o/s, Distillation residues, Biocide production waste</i>
07 04 08* - other still bottoms and reaction residues	<i>Distillation residues, Biocide production waste</i>
07 04 09* - halogenated filter cakes and spent absorbents	<i>Filter cake - dewatered, Filter cake - phenolic, Filter cake n/o/s, Halogenated organics n/o/s, Biocide production waste</i>
07 04 10* - other filter cakes and spent absorbents	<i>Filter cake - dewatered, Filter cake - phenolic, Filter cake n/o/s, Gypsum (calcium sulphate), Biocide production waste</i>
07 04 11* - sludges from on-site effluent treatment containing dangerous substances	<i>Effluent treatment sludge - biological (dewatered), Settled sludge, Sludge - biological dewatered effluent treatment, Sludge - contaminated, Sludge - settled, Biocide production waste</i>
07 04 12 - sludges from on-site effluent treatment other than those mentioned in 07 04 11	<i>Effluent treatment sludge - biological (dewatered), Settled sludge, Sludge - biological dewatered effluent treatment, Sludge - settled, Biocide production waste</i>
07 04 13* - solid wastes containing dangerous substances	<i>Biocide production waste</i>
07 04 99 - wastes not otherwise specified	<i>N/A</i>
07 05 Wastes from the MFSU of pharmaceuticals	
07 05 01* - aqueous washing liquids and mother liquors	<i>Pharmaceutical waste, Chemical production liquors, Mother liquors</i>
07 05 03* - organic halogenated solvents, washing liquids and mother liquors	<i>Carbon tetrachloride, Chlorinated solvents (mixed), Pharmaceutical waste, Halogenated organics n/o/s, Mother liquors, Chemical production liquors</i>
07 05 04* - other organic solvents, washing liquids and mother liquors	<i>Pharmaceutical waste, Mother liquors, Chemical production liquors</i>
07 05 07* - halogenated still bottoms and reaction residues	<i>Pharmaceutical waste, Halogenated organics n/o/s, Distillation residues</i>
07 05 08* - other still bottoms and reaction residues	<i>Pharmaceutical waste, Distillation residues</i>
07 05 09* - halogenated filter cakes and spent absorbents	<i>Filter cake - dewatered, Filter cake - phenolic, Filter cake n/o/s, Pharmaceutical waste, Halogenated organics n/o/s</i>
07 05 10* - other filter cakes and spent absorbents	<i>Filter cake - dewatered, Filter cake - phenolic, Filter cake n/o/s, Gypsum (calcium sulphate), Pharmaceutical waste</i>
07 05 11* - sludges from on-site effluent treatment containing dangerous substances	<i>Effluent treatment sludge - biological (dewatered), Pharmaceutical waste, Settled sludge, Sludge - biological dewatered effluent treatment, Sludge - contaminated,</i>

Part B: Extracts from the List of Wastes

07 05 12 - sludges from on-site effluent treatment other than those mentioned in 07 05 11	<i>Sludge - settled</i> <i>Effluent treatment sludge - biological (dewatered), Pharmaceutical waste, Settled sludge, Sludge - biological dewatered effluent treatment, Sludge - settled</i>
07 05 13* - solid wastes containing dangerous substances	<i>Drugs - controlled, Drugs - cytotoxic, Drugs - prescribed, Pharmaceutical waste</i>
07 05 14 - solid wastes other than those mentioned in 07 05 13	<i>Drugs - controlled, Drugs - cytotoxic, Drugs - prescribed, Pharmaceutical waste</i>
07 05 99 - wastes not otherwise specified	<i>N/A</i>
07 06 Wastes from the MFSU of fats, grease, soaps, detergents disinfectants and cosmetics	
07 06 01* - aqueous washing liquids and mother liquors	<i>Mother liquors, Chemical production liquors</i>
07 06 03* - organic halogenated solvents, washing liquids and mother liquors	<i>Carbon tetrachloride, Chlorinated solvents (mixed), Halogenated organics n/o/s, Mother liquors, Chemical production liquors</i>
07 06 04* - other organic solvents, washing liquids and mother liquors	<i>Mother liquors, Chemical production liquors</i>
07 06 07* - halogenated still bottoms and reaction residues	<i>Halogenated organics n/o/s, Distillation residues</i>
07 06 08* - other still bottoms and reaction residues	<i>Distillation residues</i>
07 06 09* - halogenated filter cakes and spent absorbents	<i>Filter cake - dewatered, Filter cake - phenolic, Filter cake n/o/s, Halogenated organics n/o/s</i>
07 06 10* - other filter cakes and spent absorbents	<i>Filter cake - dewatered, Filter cake - phenolic, Filter cake n/o/s, Gypsum (calcium sulphate)</i>
07 06 11* - sludges from on-site effluent treatment containing dangerous substances	<i>Effluent treatment sludge - biological (dewatered), Settled sludge, Sludge - biological dewatered effluent treatment, Sludge - contaminated, Sludge - settled</i>
07 06 12 - sludges from on-site effluent treatment other than those mentioned in 07 06 11	<i>Effluent treatment sludge - biological (dewatered), Settled sludge, Sludge - biological dewatered effluent treatment, Sludge - settled</i>
07 06 99 - wastes not otherwise specified	<i>N/A</i>
07 07 Wastes from the MFSU of fine chemicals and chemical products not otherwise specified	
07 07 01* - aqueous washing liquids and mother liquors	<i>Mother liquors, Chemical production liquors</i>
07 07 03* - organic halogenated solvents, washing liquids and mother liquors	<i>Carbon tetrachloride, Chlorinated solvents (mixed), Halogenated organics n/o/s, Mother liquors, Chemical production liquors</i>
07 07 04* - other organic solvents, washing liquids and mother liquors	<i>Alcohols, Mother liquors, Chemical production liquors</i>
07 07 07* - halogenated still bottoms and reaction residues	<i>Halogenated organics n/o/s, Distillation residues</i>
07 07 08* - other still bottoms and reaction residues	<i>Distillation residues</i>
07 07 09* - halogenated filter cakes and spent absorbents	<i>Filter cake - dewatered, Filter cake - phenolic, Filter cake n/o/s, Halogenated organics n/o/s</i>
07 07 10* - other filter cakes and spent absorbents	<i>Filter cake - dewatered, Filter cake - phenolic, Filter cake n/o/s, Gypsum (calcium sulphate)</i>
07 07 11* - sludges from on-site effluent treatment containing dangerous substances	<i>Effluent treatment sludge - biological (dewatered), Settled sludge, Sludge - biological dewatered effluent treatment, Sludge - contaminated, Sludge - settled</i>
07 07 12 - sludges from on-site effluent treatment other than those mentioned in 07 07 11	<i>Effluent treatment sludge - biological (dewatered), Settled sludge, Sludge - biological dewatered effluent treatment, Sludge - settled</i>
07 07 99 - wastes not otherwise specified	<i>N/A</i>

08 WASTES FROM THE MANUFACTURE, FORMULATION, SUPPLY AND USE (MFSU) OF COATINGS (PAINTS, VARNISHES AND VITREOUS ENAMELS), ADHESIVES, SEALANTS AND PRINTING INKS

08 01 Wastes from MFSU and removal of paint and varnish

08 01 11* - waste paint and varnish containing organic solvents or other dangerous substances	<i>Coatings - paint (PVC), Epoxy/polyester powder paint, Lacquer, Non-halogenated paint waste, Paint - halogenated, Paint - non-halogenated, Paint - oil based, Paint - solvent based, Paint - solvent based, Paint coatings - PVC, Paints/Polyurethane (non-halog)</i>
08 01 12 - waste paint and varnish other than those mentioned in 08 01 11	<i>Lacquer, Non-halogenated paint waste, Paint - non-halogenated, Paint - water based, Paint powders, Paints/Polyurethane (non-halogenated solvents), Powders - paint, Spray booth waste (paint), Varnish</i>
08 01 13* - sludges from paint or varnish containing organic solvents or other dangerous substances	<i>Epoxy/polyester powder paint, Sludge - contaminated, Spray booth waste (paint)</i>
08 01 14 - sludges from paint or varnish other than those mentioned in 08 01 13	<i>Spray booth waste (paint)</i>
08 01 15* - aqueous sludges containing paint or varnish containing organic solvents or other dangerous substances	<i>Paint sludge (water based), Sludge - contaminated</i>
08 01 16 - aqueous sludges containing paint or varnish other than those mentioned in 08 01 15	<i>Paint sludge (water based)</i>
08 01 17* - wastes from paint or varnish removal containing organic solvents or other	<i>Coatings - paint (PVC), Strippings using methylene chloride, Lacquer, Non-</i>

Part B: Extracts from the List of Wastes

dangerous substances	<i>halogenated paint waste, Paint - halogenated, Paint - non-halogenated, Paint - oil based, Paint - solvent based, Paint - solvent based, Paint coatings - PVC, Paints/Polyurethane (no</i>
08 01 18 - wastes from paint or varnish removal other than those mentioned in 08 01 17	<i>Strippings using methylene chloride, Lacquer, Non-halogenated paint waste, Paint - non-halogenated, Paint - water based, Paints/Polyurethane (non-halogenated solvents), Varnish</i>
08 01 19* - aqueous suspensions containing paint or varnish containing organic solvents or other dangerous substances	<i>Paint - aqueous suspensions</i>
08 01 20 - aqueous suspensions containing paint or varnish other than those mentioned in 08 01 19	<i>Paint - aqueous suspensions</i>
08 01 21* - waste paint or varnish remover	<i>Paint remover, varnish remover</i>
08 01 99 - wastes not otherwise specified	<i>N/A</i>
08 02 Wastes from MFSU of other coatings (including ceramic materials)	
08 02 01 - waste coating powders	<i>Enamels, Paint powders, Powders - paint</i>
08 02 02 - aqueous sludges containing ceramic materials	<i>Ceramics</i>
08 02 03 - aqueous suspensions containing ceramic materials	<i>Ceramics</i>
08 02 99 - wastes not otherwise specified	<i>N/A</i>
08 03 Wastes from MFSU of printing inks	
08 03 07 - aqueous sludges containing ink	<i>Ink sludge, Ink - non-halogenated</i>
08 03 08 - aqueous liquid waste containing ink	<i>Ink sludge, Ink - non-halogenated</i>
08 03 12* - waste ink containing dangerous substances	<i>Ink - halogenated, Ink - non-halogenated, UV curing inks</i>
08 03 13 - waste ink other than those mentioned in 08 03 12	<i>Ink - non-halogenated, Ink - water based, UV curing inks</i>
08 03 14* - ink sludges containing dangerous substances	<i>Ink - halogenated, Ink - non-halogenated, Sludge - contaminated, Ink sludge</i>
08 03 15 - ink sludges other than those mentioned in 08 03 14	<i>Ink - non-halogenated, Ink - water based, Ink sludge</i>
08 03 16* - waste etching solutions	<i>Formic acid, Etching acid</i>
08 03 17* - waste printing toner containing dangerous substances	<i>Cartridges (ink jet printer) remanufacturing residues, Cartridges (laser printer) remanufacturing residues, Cartridges - toner, Laser printer cartridges remanufacturing residues, Ink jet printer cartridges remanufacturing residues, Toner cartridges</i>
08 03 18 - waste printing toner other than those mentioned in 08 03 17	<i>Cartridges (ink jet printer) remanufacturing residues, Cartridges (laser printer) remanufacturing residues, Cartridges - toner, Laser printer cartridges remanufacturing residues, Ink jet printer cartridges remanufacturing residues, Toner cartridges</i>
08 03 19* - disperse oil	<i>Oil-disperse</i>
08 03 99 - wastes not otherwise specified	<i>N/A</i>
08 04 Wastes from MFSU of adhesives and sealants (including waterproofing products)	
08 04 09* - waste adhesives and sealants containing organic solvents or other dangerous substances	<i>Adhesives - non-halogenated, Adhesives - solvent based, Amino resins, Glue - epoxy-based, Epoxy resin, Glue waste - casein based, Halogenated adhesives, Non-halogenated adhesives, Non-halogenated sealants, Polyvinyl acetate, Resins - epoxy, Rubber adhesiv</i>
08 04 10 - waste adhesives and sealants other than those mentioned in 08 04 09	<i>Adhesives - non-halogenated, Amino resins, Adhesives - water-based, Glue waste - animal based, Epoxy resin, Glue waste - casein based, Hardened adhesives, Hardened sealants, Non-halogenated adhesives, Non-halogenated sealants, Hot melt - adhesives, Resins</i>
08 04 11* - adhesive and sealant sludges containing organic solvents or other dangerous substances	<i>Adhesives - solvent based, Glue - epoxy-based, Epoxy resin, Halogenated adhesives, Resins - epoxy, Sludge - contaminated</i>
08 04 12 - adhesive and sealant sludges other than those mentioned in 08 04 11	<i>Epoxy resin, Resins - epoxy</i>
08 04 13* - aqueous sludges containing adhesives or sealants containing organic solvents or other dangerous substances	<i>Adhesives - solvent based, Glue - epoxy-based, Sludge - contaminated</i>
08 04 14 - aqueous sludges containing adhesives or sealants other than those mentioned in 08 04 13	<i>To follow</i>
08 04 15* - aqueous liquid waste containing adhesives or sealants containing organic solvents or other dangerous substances	<i>Adhesives - solvent based, Glue - epoxy-based</i>
08 04 16 - aqueous liquid waste containing adhesives or sealants other than those mentioned in 08 04 15	<i>To follow</i>
08 04 17* - rosin oil	<i>To follow</i>
08 04 99 - wastes not otherwise specified	<i>N/A</i>
08 05 Wastes not otherwise specified	
08 05 01* - waste isocyanates	<i>Isocyanates</i>

Part B: Extracts from the List of Wastes

09 WASTES FROM THE PHOTOGRAPHIC INDUSTRY

09 01 Wastes from the photographic industry

09 01 01* - water-based developer and activator solutions	<i>Photographic chemicals</i>
09 01 02* - water-based offset plate developer solutions	<i>Photographic chemicals</i>
09 01 03* - solvent-based developer solutions	<i>Photographic chemicals, Solvent-based photographic developer</i>
09 01 04* - fixer solutions	<i>Fixer - photographic, Photographic chemicals</i>
09 01 05* - bleach solutions and bleach fixer solutions	<i>Chlorates, Fixer - photographic, Photographic chemicals</i>
09 01 06* - wastes containing silver from on-site treatment of photographic wastes	<i>Photographic chemicals, Silver - scrap, Silver compounds</i>
09 01 07 - photographic film and paper containing silver or silver compounds	<i>Paper - photographic, Photographic paper, Silver - scrap, Silver compounds</i>
09 01 08 - photographic film and paper free of silver or silver compounds	<i>Paper - photographic, Photographic paper</i>
09 01 10 - single-use cameras without batteries	<i>Cameras - single use</i>
09 01 11* - single-use cameras containing batteries included in 16 06 01, 16 06 02 or 16 06 03	<i>Cameras - single use</i>
09 01 12 - single-use cameras containing batteries other than those mentioned in 09 01 11	<i>Cameras - single use</i>
09 01 13* - aqueous liquid waste from on-site reclamation of silver other than those mentioned in 09 01 06	<i>Photographic chemicals, Silver - scrap, Silver compounds</i>
09 01 99 - wastes not otherwise specified	<i>N/A</i>

10 INORGANIC WASTES FROM THERMAL PROCESSES

10 01 Wastes from power stations and other combustion plants (except 19)

10 01 01 - bottom ash, slag and boiler dust (excluding boiler dust mentioned in 10 01 04)	<i>Ash - bottom, Ash - pulverised fuel (PFA), PFA, Dust - furnace (foundries), Foundry furnace ash, Furnace ash (foundries), Furnace bottom ash, Furnace slag, Slags - n/o/s</i>
10 01 02 - coal fly ash	<i>Ash - fly, Fly ash - coal, Fly ash - oil, Fly ash - peat</i>
10 01 03 - fly ash from peat and untreated wood	<i>Ash - fly, Fly ash - coal, Fly ash - oil, Fly ash - peat, Peat</i>
10 01 04* - oil fly ash and boiler dust	<i>Ash - fly, Fly ash - coal, Fly ash - oil, Fly ash - peat, Dust - flue gas, Dust - furnace (foundries), Flue cleanings - boiler, Flue gas dust, Furnace dust (foundries), Oil fly ash</i>
10 01 05 - calcium-based reaction wastes from flue-gas desulphurisation in solid form	<i>Calcium based reaction residue</i>
10 01 07 - calcium-based reaction wastes from flue-gas desulphurisation in sludge form	<i>Calcium based reaction residue</i>
10 01 09* - sulphuric acid	<i>Acids, Sulphuric acid, Inorganic acids, Acid</i>
10 01 13* - fly ash from emulsified hydrocarbons used as fuel	<i>Ash - fly, Fly ash - coal, Fly ash - oil, Fly ash - peat</i>
10 01 14* - bottom ash, slag and boiler dust from co-incineration containing dangerous substances	<i>Ash - bottom, Ash - pulverised fuel (PFA), PFA, Dust - furnace (foundries), Foundry furnace ash, Furnace ash (foundries), Furnace bottom ash, Furnace slag, Slags - n/o/s</i>
10 01 15 - bottom ash, slag and boiler dust from co-incineration other than those mentioned in 10 01 14	<i>Ash - bottom, Ash - pulverised fuel (PFA), PFA, Dust - furnace (foundries), Foundry furnace ash, Furnace ash (foundries), Furnace bottom ash, Furnace slag, Slags - n/o/s</i>
10 01 16* - fly ash from co-incineration containing dangerous substances	<i>Ash - fly, Fly ash - coal, Fly ash - oil, Fly ash - peat</i>
10 01 17 - fly ash from co-incineration other than those mentioned in 10 01 16	<i>Ash - fly, Fly ash - coal, Fly ash - oil, Fly ash - peat</i>
10 01 18* - wastes from gas cleaning containing dangerous substances	<i>Landfill gas condensate</i>
10 01 19 - wastes from gas cleaning other than those mentioned in 10 01 05, 10 01 07 and 10 01 18	<i>Landfill gas condensate</i>
10 01 20* - sludges from on-site effluent treatment containing dangerous substances	<i>Effluent treatment sludge - biological (dewatered), Settled sludge, Sludge - biological dewatered effluent treatment, Sludge - contaminated, Sludge - settled</i>
10 01 21 - sludges from on-site effluent treatment other than those mentioned in 10 01 20	<i>Effluent treatment sludge - biological (dewatered), Settled sludge, Sludge - biological dewatered effluent treatment, Sludge - settled</i>
10 01 22* - aqueous sludges from boiler cleansing containing dangerous substances	<i>Sludge - contaminated, Boiler cleaning sludge</i>
10 01 23 - aqueous sludges from boiler cleansing other than those mentioned in 10 01 22	<i>Boiler cleaning sludge</i>
10 01 24 - sands from fluidised beds	<i>Sand</i>
10 01 25 - wastes from fuel storage and preparation of coal-fired power plants	<i>To follow</i>
10 01 26 - wastes from cooling-water treatment	<i>Cooling water (not containing oil)</i>
10 01 99 - wastes not otherwise specified	<i>N/A</i>

10 02 Wastes from the iron and steel industry

10 02 01 - wastes from the processing of slag	<i>Blast furnace slag, Furnace slag, Slag - blast furnace, Slag - furnace, Slag from iron and steel manufacture</i>
---	---

Part B: Extracts from the List of Wastes

10 02 02 - unprocessed slag	<i>Blast furnace slag, Furnace slag, Road metal, Slag - blast furnace, Slag - furnace, Slag from iron and steel manufacture</i>
10 02 07* - solid wastes from gas treatment containing dangerous substances	<i>Gas treatment waste</i>
10 02 08 - solid wastes from gas treatment other than those mentioned in 10 02 07	<i>Gas treatment waste</i>
10 02 10 - mill scales	<i>Mill scales</i>
10 02 11* - wastes from cooling-water treatment containing oil	<i>Water/oil mixtures, Cooling water (containing oil)</i>
10 02 12 - wastes from cooling-water treatment other than those mentioned in 10 02 11	<i>To follow</i>
10 02 13* - sludges and filter cakes from gas treatment containing dangerous substances	<i>Filter cake - dewatered, Filter cake - phenolic, Filter cake n/o/s, Sludge - contaminated, Sludge - ferric</i>
10 02 14 - sludges and filter cakes from gas treatment other than those mentioned in 10 02 13	<i>Filter cake - dewatered, Filter cake n/o/s, Sludge - ferric</i>
10 02 15 - other sludges and filter cakes	<i>Filter cake - dewatered, Filter cake n/o/s, Sludge - ferric</i>
10 02 99 - wastes not otherwise specified	<i>N/A</i>

10 03 Wastes from aluminium thermal metallurgy

10 03 02 - anode scraps	<i>Anode scraps</i>
10 03 04* - primary production slags	<i>Aluminium dross (thermal metallurgy), Aluminium slags, Furnace slag, Slags - aluminium</i>
10 03 05 - waste alumina	<i>Activated alumina, Alumina, Aluminium dross (thermal metallurgy)</i>
10 03 08* - salt slags from secondary production	<i>Furnace slag, Slags - aluminium</i>
10 03 09* - black drosses from secondary production	<i>Aluminium dross (thermal metallurgy), Dross - aluminium (thermal metallurgy)</i>
10 03 15* - skimmings that are flammable or emit, upon contact with water, flammable gases in dangerous quantities	<i>Aluminium skimmings, Dross - aluminium (thermal metallurgy)</i>
10 03 16 - skimmings other than those mentioned in 10 03 15	<i>Aluminium dross (thermal metallurgy), Aluminium skimmings, Dross - aluminium (thermal metallurgy)</i>
10 03 17* - tar-containing wastes from anode manufacture	<i>Tar residues, Anode scraps</i>
10 03 18 - carbon-containing wastes from anode manufacture other than those mentioned in 10 03 17	<i>Carbon, Anode scraps</i>
10 03 19* - flue-gas dust containing dangerous substances	<i>Dust - flue gas, Flue cleanings - boiler, Flue gas dust, Furnace dust (foundries)</i>
10 03 20 - flue-gas dust other than those mentioned in 10 03 19	<i>Dust - flue gas, Flue cleanings - boiler, Flue gas dust, Furnace dust (foundries)</i>
10 03 21* - other particulates and dust (including ball-mill dust) containing dangerous substances	<i>Dust - grinding, Ball mill dust</i>
10 03 22 - other particulates and dust (including ball-mill dust) other than those mentioned in 10 03 21	<i>Dust - grinding, Ball mill dust</i>
10 03 23* - solid wastes from gas treatment containing dangerous substances	<i>Gas treatment waste</i>
10 03 24 - solid wastes from gas treatment other than those mentioned in 10 03 23	<i>Gas treatment waste</i>
10 03 25* - sludges and filter cakes from gas treatment containing dangerous substances	<i>Filter cake - dewatered, Filter cake - phenolic, Filter cake n/o/s, Sludge - contaminated</i>
10 03 26 - sludges and filter cakes from gas treatment other than those mentioned in 10 03 25	<i>Filter cake - dewatered, Filter cake n/o/s</i>
10 03 27* - wastes from cooling-water treatment containing oil	<i>Water/oil mixtures, Cooling water (containing oil)</i>
10 03 28 - wastes from cooling-water treatment other than those mentioned in 10 03 27	<i>Cooling water (not containing oil)</i>
10 03 29* - wastes from treatment of salt slags and black drosses containing dangerous substances	<i>Furnace slag</i>
10 03 30 - wastes from treatment of salt slags and black drosses other than those mentioned in 10 03 29	<i>Furnace slag</i>
10 03 99 - wastes not otherwise specified	<i>N/A</i>

10 04 Wastes from lead thermal metallurgy

10 04 01* - slags from primary and secondary production	<i>Lead slags, Furnace slag</i>
10 04 02* - dross and skimmings from primary and secondary production	<i>Dross - lead (thermal metallurgy), Lead dross (thermal metallurgy)</i>
10 04 03* - calcium arsenate	<i>Arsenic compounds</i>
10 04 04* - flue-gas dust	<i>Dust - flue gas, Flue cleanings - boiler, Flue gas dust, Furnace dust (foundries)</i>
10 04 05* - other particulates and dust	<i>To follow</i>
10 04 06* - solid wastes from gas treatment	<i>Gas treatment waste</i>
10 04 07* - sludges and filter cakes from gas treatment	<i>Filter cake - dewatered, Filter cake - phenolic, Filter cake n/o/s, Sludge - contaminated</i>
10 04 09* - wastes from cooling-water treatment containing oil	<i>Water/oil mixtures, Cooling water (containing oil)</i>
10 04 10 - wastes from cooling-water treatment other than those mentioned in 10 04 09	<i>Cooling water (not containing oil)</i>
10 04 99 - wastes not otherwise specified	<i>N/A</i>

10 05 Wastes from zinc thermal metallurgy

Part B: Extracts from the List of Wastes

10 05 01 - slags from primary and secondary production	<i>Furnace slag, Slags - zinc, Zinc blast furnace slag, Zinc slags</i>
10 05 03* - flue-gas dust	<i>Dust - flue gas, Flue cleanings - boiler, Flue gas dust, Furnace dust (foundries)</i>
10 05 04 - other particulates and dust	<i>To follow</i>
10 05 05* - solid waste from gas treatment	<i>Gas treatment waste</i>
10 05 06* - sludges and filter cakes from gas treatment	<i>Filter cake - dewatered, Filter cake - phenolic, Filter cake n/o/s, Sludge - contaminated</i>
10 05 08* - wastes from cooling-water treatment containing oil	<i>Water/oil mixtures, Cooling water (containing oil)</i>
10 05 09 - wastes from cooling-water treatment other than those mentioned in 10 05 08	<i>To follow</i>
10 05 10* - dross and skimmings that are flammable or emit, upon contact with water, flammable gases in dangerous quantities	<i>Dross - zinc (thermal metallurgy), Scrap zinc, Zinc dross (thermal metallurgy)</i>
10 05 11 - dross and skimmings other than those mentioned in 10 05 10	<i>Dross - zinc (thermal metallurgy), Scrap zinc, Zinc dross (thermal metallurgy)</i>
10 05 99 - wastes not otherwise specified	<i>N/A</i>
10 06 Wastes from copper thermal metallurgy	
10 06 01 - slags from primary and secondary production	<i>Copper slags, Furnace slag</i>
10 06 02 - dross and skimmings from primary and secondary production	<i>Copper dross (thermal metallurgy), Dross - copper (thermal metallurgy), Skimmings - copper (thermal metallurgy)</i>
10 06 03* - flue-gas dust	<i>Dust - flue gas, Flue cleanings - boiler, Flue gas dust, Furnace dust (foundries)</i>
10 06 04 - other particulates and dust	<i>Copper ashes and residues</i>
10 06 06* - solid wastes from gas treatment	<i>Gas treatment waste</i>
10 06 07* - sludges and filter cakes from gas treatment	<i>Filter cake - dewatered, Filter cake - phenolic, Filter cake n/o/s, Sludge - contaminated</i>
10 06 09* - wastes from cooling-water treatment containing oil	<i>Water/oil mixtures, Cooling water (containing oil)</i>
10 06 10 - wastes from cooling-water treatment other than those mentioned in 10 06 09	<i>Cooling water (not containing oil)</i>
10 06 99 - wastes not otherwise specified	<i>N/A</i>
10 07 Wastes from silver, gold and platinum thermal metallurgy	
10 07 01 - slags from primary and secondary production	<i>Furnace slag, Silver slags, Gold slags</i>
10 07 02 - dross and skimmings from primary and secondary production	<i>Dross - silver (thermal metallurgy), Silver dross (thermal metallurgy), Silver skimmings (thermal metallurgy), Gold skimmings (thermal metallurgy)</i>
10 07 03 - solid wastes from gas treatment	<i>Gas treatment waste</i>
10 07 04 - other particulates and dust	<i>Precious metal dust</i>
10 07 05 - sludges and filter cakes from gas treatment	<i>Filter cake - dewatered, Filter cake n/o/s</i>
10 07 07* - wastes from cooling-water treatment containing oil	<i>Water/oil mixtures, Cooling water (containing oil)</i>
10 07 08 - wastes from cooling-water treatment other than those mentioned in 10 07 07	<i>Cooling water (not containing oil)</i>
10 07 99 - wastes not otherwise specified	<i>N/A</i>
10 08 Wastes from other non-ferrous thermal metallurgy	
10 08 04 - particulates and dust	<i>To follow</i>
10 08 08* - salt slag from primary and secondary production	<i>To follow</i>
10 08 09 - other slags	<i>Furnace slag</i>
10 08 10* - dross and skimmings that are flammable or emit, upon contact with water, flammable gases in dangerous quantities	<i>Dross - magnesium</i>
10 08 11 - dross and skimmings other than those mentioned in 10 08 10	<i>Dross - magnesium</i>
10 08 12* - tar-containing wastes from anode manufacture	<i>Tar residues, Anode scraps</i>
10 08 13 - carbon-containing wastes from anode manufacture other than those mentioned in 10 08 12	<i>Carbon, Anode scraps</i>
10 08 14 - anode scrap	<i>Anode scraps</i>
10 08 15* - flue-gas dust containing dangerous substances	<i>Dust - flue gas, Flue cleanings - boiler, Flue gas dust, Furnace dust (foundries)</i>
10 08 16 - flue-gas dust other than those mentioned in 10 08 15	<i>Dust - flue gas, Flue cleanings - boiler, Flue gas dust, Furnace dust (foundries)</i>
10 08 17* - sludges and filter cakes from flue-gas treatment containing dangerous substances	<i>Filter cake - dewatered, Filter cake - phenolic, Filter cake n/o/s, Sludge - contaminated</i>
10 08 18 - sludges and filter cakes from flue-gas treatment other than those mentioned in 10 08 17	<i>Filter cake - dewatered, Filter cake n/o/s</i>
10 08 19* - wastes from cooling-water treatment containing oil	<i>Water/oil mixtures, Cooling water (containing oil)</i>
10 08 20 - wastes from cooling-water treatment other than those mentioned in 10 08 19	<i>Cooling water (not containing oil)</i>
10 08 99 - wastes not otherwise specified	<i>N/A</i>
10 09 Wastes from casting of ferrous pieces	
10 09 03 - furnace slag	<i>Blast furnace slag, Furnace slag</i>

Part B: Extracts from the List of Wastes

10 09 05* - casting cores and moulds which have not undergone pouring containing dangerous substances	<i>Foundry sand - non-phenolic, Foundry sand - phenolic, Moulding sand, Moulds - calcium sulphate, Moulds - plaster</i>
10 09 06 - casting cores and moulds which have not undergone pouring other than those mentioned in 10 09 05	<i>Foundry sand - non-phenolic, Moulding sand, Moulds - calcium sulphate, Moulds - plaster</i>
10 09 07* - casting cores and moulds which have undergone pouring containing dangerous substances	<i>Foundry sand - non-phenolic, Foundry sand - phenolic, Moulding sand, Moulds - calcium sulphate, Moulds - plaster</i>
10 09 08 - casting cores and moulds which have undergone pouring other than those mentioned in 10 09 07	<i>Foundry sand - non-phenolic, Moulding sand, Moulds - calcium sulphate, Moulds - plaster</i>
10 09 09* - flue-gas dust containing dangerous substances	<i>Dust - flue gas, Flue cleanings - boiler, Flue gas dust, Furnace dust (foundries)</i>
10 09 10 - flue-gas dust other than those mentioned in 10 09 09	<i>Dust - flue gas, Flue cleanings - boiler, Flue gas dust, Furnace dust (foundries)</i>
10 09 11* - other particulates containing dangerous substances	<i>To follow</i>
10 09 12 - other particulates other than those mentioned in 10 09 11	<i>To follow</i>
10 09 13* - waste binders containing dangerous substances	<i>Binders - Foundary</i>
10 09 14 - waste binders other than those mentioned in 10 09 13	<i>Binders - Foundary</i>
10 09 15* - waste crack-indicating agent containing dangerous substances	<i>Crack indicating agents (thermal metallurgy)</i>
10 09 16 - waste crack-indicating agent other than those mentioned in 10 09 15	<i>Crack indicating agents (thermal metallurgy)</i>
10 09 99 - wastes not otherwise specified	<i>N/A</i>

10 10 Wastes from casting of non-ferrous pieces

10 10 03 - furnace slag	<i>Blast furnace slag, Furnace slag</i>
10 10 05* - casting cores and moulds which have not undergone pouring, containing dangerous substances	<i>Foundry sand - non-phenolic, Foundry sand - phenolic, Moulding sand, Moulds - calcium sulphate, Moulds - plaster</i>
10 10 06 - casting cores and moulds which have not undergone pouring, other than those mentioned in 10 10 05	<i>Foundry sand - non-phenolic, Moulding sand, Moulds - calcium sulphate, Moulds - plaster</i>
10 10 07* - casting cores and moulds which have undergone pouring, containing dangerous substances	<i>Foundry sand - non-phenolic, Foundry sand - phenolic, Moulding sand, Moulds - calcium sulphate, Moulds - plaster</i>
10 10 08 - casting cores and moulds which have undergone pouring, other than those mentioned in 10 10 07	<i>Foundry sand - non-phenolic, Moulding sand, Moulds - calcium sulphate, Moulds - plaster</i>
10 10 09* - flue-gas dust containing dangerous substances	<i>Dust - flue gas, Flue cleanings - boiler, Flue gas dust, Furnace dust (foundries)</i>
10 10 10 - flue-gas dust other than those mentioned in 10 10 09	<i>Dust - flue gas, Flue cleanings - boiler, Flue gas dust, Furnace dust (foundries)</i>
10 10 11* - other particulates containing dangerous substances	<i>To follow</i>
10 10 12 - other particulates other than those mentioned in 10 10 11	<i>To follow</i>
10 10 13* - waste binders containing dangerous substances	<i>Binders - Foundary</i>
10 10 14 - waste binders other than those mentioned in 10 10 13	<i>Binders - Foundary</i>
10 10 15* - waste crack-indicating agent containing dangerous substances	<i>Crack indicating agents (thermal metallurgy)</i>
10 10 16 - waste crack-indicating agent other than those mentioned in 10 10 15	<i>Crack indicating agents (thermal metallurgy)</i>
10 10 99 - wastes not otherwise specified	<i>N/A</i>

10 11 Wastes from manufacture of glass and glass products

10 11 03 - waste glass-based fibrous materials	<i>Fibre - glass, Fibreboard, Fibreglass, Resin-reinforced glass fibre products, Frit, Glass, Glass fibre</i>
10 11 05 - particulates and dust	<i>To follow</i>
10 11 09* - waste preparation mixture before thermal processing, containing dangerous substances	<i>To follow</i>
10 11 10 - waste preparation mixture before thermal processing, other than those mentioned in 10 11 09	<i>To follow</i>
10 11 11* - waste glass in small particles and glass powder containing heavy metals (for example from cathode ray tubes)	<i>Antimony compounds, Arsenic compounds, Cobalt compounds, Copper compounds, Lead compounds, Molybdenum compounds, Nickel compounds, Zinc compounds, Cathode ray tubes, Frit, Glass, Glass - powdered, Scrap television tubes, Screens - computer, Glassware - co</i>
10 11 12 - waste glass other than those mentioned in 10 11 11	<i>Bottles - glass, Containers - glass, Containers - glass (contaminated), Glass, Glass bottles, Glass containers, Glass pots, Vitreous enamels</i>
10 11 13* - glass-polishing and -grinding sludge containing dangerous substances	<i>Grinding sludge, Sludge - contaminated, Sludge - grinding, Glassware - contaminated</i>
10 11 14 - glass-polishing and -grinding sludge other than those mentioned in 10 11 13	<i>To follow</i>
10 11 15* - solid wastes from flue-gas treatment containing dangerous substances	<i>Gas treatment waste</i>
10 11 16 - solid wastes from flue-gas treatment other than those mentioned in 10 11 15	<i>Gas treatment waste</i>
10 11 17* - sludges and filter cakes from flue-gas treatment containing dangerous substances	<i>Filter cake - dewatered, Filter cake - phenolic, Filter cake n/o/s, Sludge - contaminated</i>
10 11 18 - sludges and filter cakes from flue-gas treatment other than those mentioned in 10 11 17	<i>Filter cake - dewatered, Filter cake n/o/s</i>

Part B: Extracts from the List of Wastes

10 11 19* - solid wastes from on-site effluent treatment containing dangerous substances	<i>Effluent treatment sludge - biological (dewatered), Sludge - biological dewatered effluent treatment</i>
10 11 20 - solid wastes from on-site effluent treatment other than those mentioned in 10 11 19	<i>Effluent treatment sludge - biological (dewatered), Sludge - biological dewatered effluent treatment</i>
10 11 99 - wastes not otherwise specified	<i>N/A</i>

10 12 Wastes from manufacture of ceramic goods, bricks, tiles and construction products

10 12 01 - waste preparation mixture before thermal processing	<i>To follow</i>
10 12 03 - particulates and dust	<i>Dust - flue gas, Flue cleanings - boiler, Flue gas dust, Furnace dust (foundries)</i>
10 12 05 - sludges and filter cakes from gas treatment	<i>Filter cake - dewatered, Filter cake n/o/s</i>
10 12 06 - discarded moulds	<i>Foundry sand - non-phenolic, Moulding sand, Moulds - calcium sulphate, Moulds - plaster</i>
10 12 08 - waste ceramics, bricks, tiles and construction products (after thermal processing)	<i>Bricks, Ceramics, China, Pottery, Tiles (floor) - ceramic, Tiles (floor) - slate, Tiles (roof) - clay, Tiles (roof) - slate</i>
10 12 09* - solid wastes from gas treatment containing dangerous substances	<i>Gas treatment waste</i>
10 12 10 - solid wastes from gas treatment other than those mentioned in 10 12 09	<i>Gas treatment waste</i>
10 12 11* - wastes from glazing containing heavy metals	<i>Glaze</i>
10 12 12 - wastes from glazing other than those mentioned in 10 12 11	<i>Glaze</i>
10 12 13 - sludge from on-site effluent treatment	<i>Effluent treatment sludge - biological (dewatered), Sludge - biological dewatered effluent treatment</i>
10 12 99 - wastes not otherwise specified	<i>N/A</i>

10 13 Wastes from manufacture of cement, lime and plaster and articles and products made from them

10 13 01 - waste preparation mixture before thermal processing	<i>To follow</i>
10 13 04 - wastes from calcination and hydration of lime	<i>Cement, Lime - spent, Lime sludge, Quicklime, Slaked lime (calcium hydroxide)</i>
10 13 06 - particulates and dust (except 10 13 12 and 10 13 13)	<i>Cement kiln dust</i>
10 13 07 - sludges and filter cakes from gas treatment	<i>Filter cake - dewatered, Filter cake n/o/s</i>
10 13 09* - wastes from asbestos-cement manufacture containing asbestos	<i>Asbestos, Asbestos - bonded, Asbestos sheets - corrugated, Cement - asbestos, Dust - asbestos</i>
10 13 10 - wastes from asbestos-cement manufacture other than those mentioned in 10 13 09	<i>Asbestos</i>
10 13 11 - wastes from cement-based composite materials other than those mentioned in 10 13 09 and 10 13 10	<i>Cement, Cement products</i>
10 13 12* - solid wastes from gas treatment containing dangerous substances	<i>Gas treatment waste</i>
10 13 13 - solid wastes from gas treatment other than those mentioned in 10 13 12	<i>Gas treatment waste</i>
10 13 14 - waste concrete and concrete sludge	<i>Concrete, Concrete - wet, Concrete blocks, Concrete floor tiles, Concrete railway sleepers, Concrete slurry, Cement slurry, Cement/concrete sludge</i>
10 13 99 - wastes not otherwise specified	<i>N/A</i>

11 INORGANIC METAL-CONTAINING WASTES FROM METAL TREATMENT AND THE COATING OF METALS, AND NON-FERROUS HYDROMETALLURGY

11 01 Liquid wastes and sludges from metal treatment and coating of metals, (e.g. galvanic processes, zinc coating processes, pickling processes, etching, phosphatising, alkaline degreasing)

11 01 05* - pickling acids	<i>Chromic acid, Acetic acid, Acid - acetic, Acids, Inorganic acids, Nitric acid, Pickling liquors (metal pickling), Acid</i>
11 01 06* - acids not otherwise specified	<i>Boric acid, Chromic acid, Acetic acid, Acid - acetic, Acids, Inorganic acids, Nitric acid, Oxalic acid, Acid</i>
11 01 07* - pickling bases	<i>Alkalies, Bases</i>
11 01 08* - phosphatising sludges	<i>Sludge - contaminated</i>
11 01 09* - sludges and filter cakes containing dangerous substances	<i>Filter cake - dewatered, Filter cake - phenolic, Filter cake n/o/s, Sludge - contaminated</i>
11 01 10 - sludges and filter cakes other than those mentioned in 11 01 09	<i>Filter cake - dewatered, Filter cake n/o/s</i>
11 01 11* - aqueous rinsing liquids containing dangerous substances	<i>To follow</i>
11 01 12 - aqueous rinsing liquids other than those mentioned in 11 01 11	<i>To follow</i>
11 01 13* - degreasing wastes containing dangerous substances	<i>Degreaser compounds</i>
11 01 14 - degreasing wastes other than those mentioned in 11 01 13	<i>Degreaser compounds</i>

Part B: Extracts from the List of Wastes

11 01 15* - eluate and sludges from membrane systems or ion exchange systems containing dangerous substances	<i>Sludge - contaminated</i>
11 01 16* - saturated or spent ion exchange resins	<i>Ion exchange resin</i>
11 01 98* - other wastes containing dangerous substances	<i>To follow</i>
11 01 99 - wastes not otherwise specified	<i>N/A</i>

11 02 Wastes and sludges from non-ferrous hydrometallurgical processes

11 02 02* - sludges from zinc hydrometallurgy (including jarosite, goethite)	<i>Sludge - contaminated</i>
11 02 03 - wastes from the production of anodes for aqueous electrolytical processes	<i>Anode scraps</i>
11 02 05* - wastes from copper hydrometallurgical processes containing dangerous substances	<i>To follow</i>
11 02 06 - wastes from copper hydrometallurgical processes other than those mentioned in 11 02 05	<i>To follow</i>
11 02 07* - other wastes containing dangerous substances	<i>To follow</i>
11 02 99 - wastes not otherwise specified	<i>N/A</i>

11 03 Sludges and solids from tempering processes

11 03 01* - wastes containing cyanide	<i>Cyanides, Inorganic cyanides, Potassium cyanide, Sodium cyanide</i>
11 03 02* - other wastes	<i>To follow</i>

12 WASTES FROM SHAPING AND SURFACE TREATMENT OF METALS AND PLASTICS

12 01 Wastes from shaping (including forging, welding, pressing, drawing, turning, cutting and filing)

12 01 01 - ferrous metal filings and turnings	<i>Ferrous metal scrap, Ferrous metal turnings, Iron - scrap, Iron corrugated sheets, Steel, Steel - scrap, Ferrous swarf, Steel cladding, Metal - scrap, Metal - scrap (ferrous), Mixed ferrous and non-ferrous scrap, Mixed scrap metal, Scrap metal, Scrap metal</i>
12 01 02 - ferrous metal dust and particles	<i>Dust - grinding, Ferrous metal scrap, Iron - scrap, Iron corrugated sheets, Steel, Steel - scrap, Steel cladding, Metal - scrap, Metal - scrap (ferrous), Mixed ferrous and non-ferrous scrap, Mixed scrap metal, Scrap metal, Scrap metal (mixed), Scrap metal</i>
12 01 03 - non-ferrous metal filings and turnings	<i>Aluminium, Bronze - scrap, Metal - scrap, Metal - scrap (non-ferrous), Mixed ferrous and non-ferrous scrap, Mixed scrap metal, Scrap metal, Scrap metal (mixed), Scrap metal - mixed ferrous and non-ferrous, Non-ferrous scrap metal, Non-ferrous swarf, Scrap</i>
12 01 04 - non-ferrous metal dust and particles	<i>Aluminium, Dust - grinding, Bronze - scrap, Metal - scrap, Metal - scrap (non-ferrous), Mixed ferrous and non-ferrous scrap, Mixed scrap metal, Scrap metal, Scrap metal (mixed), Scrap metal - mixed ferrous and non-ferrous, Non-ferrous scrap metal, Scrap a</i>
12 01 05 - plastics shavings and turnings	<i>Mixed plastics, Plastics, Polythene, Polyurethane, Polypropylene, Polystyrene</i>
12 01 06* - mineral-based machining oils containing halogens (except emulsions and solutions)	<i>Oil - contaminated, Oil - mineral, Oil - machine (halogenated)</i>
12 01 07* - mineral-based machining oils free of halogens (except emulsions and solutions)	<i>Oil - contaminated, Oil - mineral, Oil - machine (non-halogenated)</i>
12 01 08* - machining emulsions and solutions containing halogens	<i>Oils (miscible cutting) - water, Emulsions (oil) - chlorinated, Miscible cutting oils - water, Oil - cutting</i>
12 01 09* - machining emulsions and solutions free of halogens	<i>Oils (miscible cutting) - water, Emulsions (oil) - non-chlorinated, Miscible cutting oils - water, Oil - cutting, Oil emulsions - non-chlorinated</i>
12 01 10* - synthetic machining oils	<i>Oil - machine (synthetic)</i>
12 01 12* - spent waxes and fats	<i>Waxes and fats</i>
12 01 13 - welding wastes	<i>Welding waste</i>
12 01 14* - machining sludges containing dangerous substances	<i>Sludge - contaminated</i>
12 01 15 - machining sludges other than those mentioned in 12 01 14	<i>To follow</i>
12 01 16* - waste blasting material containing dangerous substances	<i>Blasting grit, Grit - blasting, Grit - contaminated, Residue - shot blast, Shotblast residue</i>
12 01 17 - waste blasting material other than those mentioned in 12 01 16	<i>Blasting grit, Grit - blasting, Grit - contaminated, Residue - shot blast, Shotblast residue</i>
12 01 18* - metal sludge (grinding, honing and lapping sludge) containing oil	<i>Grinding sludge, Sludge - contaminated, Sludge - grinding</i>
12 01 19* - readily biodegradable machining oil	<i>To follow</i>
12 01 20* - spent grinding bodies and grinding materials containing dangerous substances	<i>Grinding bodies</i>
12 01 21 - spent grinding bodies and grinding materials other than those mentioned in 12 01 20	<i>Grinding bodies</i>

Part B: Extracts from the List of Wastes

12 01 99 – wastes not otherwise specified

N/A

12 03 Wastes from water and steam degreasing processes (except 11)

12 03 01* - aqueous washing liquids

To follow

12 03 02* - steam degreasing wastes

Degreaser compounds

13 OIL WASTES (except edible oils, 05 and 12)

13 01 Waste hydraulic oils and brake fluids

13 01 01* - hydraulic oils, containing PCBs

Oil - contaminated, Oil - hydraulic, Oil - hydraulic (containing PCBs), PCBs

13 01 04* - chlorinated emulsions

Emulsions (oil) - chlorinated

13 01 05* - non-chlorinated emulsions

Emulsions (oil) - non-chlorinated, Oil emulsions - non-chlorinated

13 01 09* - mineral-based chlorinated hydraulic oils

Oil - hydraulic, Oil - hydraulic (chlorinated), Oil - mineral

13 01 10* - mineral based non-chlorinated hydraulic oils

Engine oil - non-chlorinated, Oil - hydraulic, Oil - hydraulic (non-chlorinated), Oil - mineral

13 01 11* - synthetic hydraulic oils

Oil - hydraulic

13 01 12* - readily biodegradable hydraulic oils

Oil - hydraulic

13 01 13* - other hydraulic oils

Oil - hydraulic, Oil - mixed

13 02 Waste engine, gear and lubricating oils

13 02 04* - mineral-based chlorinated engine, gear and lubricating oils

Engine oil, Engine oil - chlorinated, Oil - engine, Oil - engine (chlorinated), Oil - garage, Oil - gear, Oil - lubricating, Oil - lubricating (chlorinated), Oil - mineral

13 02 05* - mineral-based non-chlorinated engine, gear and lubricating oils

Engine oil, Oil - engine, Oil - engine (non-chlorinated), Oil - garage, Oil - gear, Oil - gear (non-chlorinated), Oil - lubricating, Oil - lubricating (non-chlorinated), Oil - mineral

13 02 06* - synthetic engine, gear and lubricating oils

Engine oil, Oil - engine, Oil - garage, Oil - gear, Oil - lubricating

13 02 07* - readily biodegradable engine, gear and lubricating oils

Engine oil, Oil - engine, Oil - garage, Oil - gear, Oil - lubricating

13 02 08* - other engine, gear and lubricating oils

Engine oil, Oil - engine, Oil - garage, Oil - gear, Oil - lubricating, Oil - mixed

13 03 Waste insulating and heat transmission oils and other liquids

13 03 01* - insulating or heat transmission oils containing PCBs

Oil - insulating containing PCB or PCT, PCBs

13 03 06* - mineral-based chlorinated insulating and heat transmission oils other than those mentioned in 13 03 01

Oil - heat transfer (mineral), Oil - insulating (mineral), Oil - mineral

13 03 07* - mineral-based non-chlorinated insulating and heat transmission oils

Oil - heat transfer (mineral), Oil - insulating (mineral), Oil - mineral

13 03 08* - synthetic insulating and heat transmission oils

Oil - insulating (synthetic)

13 03 09* - readily biodegradable insulating and heat transmission oils

Oil - insulating (synthetic)

13 03 10* - other insulating and heat transmission oils

Oil - mixed

13 04 Bilge oils

13 04 01* - bilge oils from inland navigation

Oil (n/o/s) and water, Oil - bilge, Oil/water mixtures, Water/oil mixtures

13 04 02* - bilge oils from jetty sewers

Oil (n/o/s) and water, Oil - bilge, Oil/water mixtures, Water/oil mixtures

13 04 03* - bilge oils from other navigation

Oil (n/o/s) and water, Oil - bilge, Oil/water mixtures, Water/oil mixtures

13 05 Oil/water separator contents

13 05 01* - solids from grit chambers and oil/water separators

Contaminated grit, Grit - contaminated

13 05 02* - sludges from oil/water separators

Gully emptyings, Sludge - contaminated, Water/oil mixtures

13 05 03* - interceptor sludges

Gully emptyings, Oil interceptor waste, Sludge - contaminated, Sludge from settling tanks and interceptors

13 05 06* - oil from oil/water separators

Oil (n/o/s) and water

13 05 07* - oily water from oil/water separators

Gully emptyings, Oil (n/o/s) and water, Oil/water mixtures, Water/oil mixtures

13 05 08* - mixtures of wastes from grit chambers and oil/water separators

Contaminated grit, Grit - contaminated, Gully emptyings

15 WASTE PACKAGING; ABSORBENTS, WIPING CLOTHS, FILTER MATERIALS AND PROTECTIVE CLOTHING NOT OTHERWISE SPECIFIED

15 01 Packaging

15 01 01 - paper and cardboard packaging

Cardboard, Cardboard packaging, Cardboard packaging - used, Containers - cardboard, Containers - cardboard (contaminated), Containers - paper, Empty used containers, Packaging - cardboard, Packaging - paper, Paper containers, Paper containers - contaminat

15 01 02 - plastic packaging

Bottles - plastic, Cling film, Bags - plastic, Baled plastic waste, Cellophane - dry,

Part B: Extracts from the List of Wastes

15 01 03 - wooden packaging	<i>Containers - pesticide (plastic), Containers - plastic, Crates - plastic, Drums n/o/s, Empty used containers, Film - plastic, Latex, Latex and rubber (mixed), Low densit</i>
15 01 04 - metallic packaging	<i>Containers - wooden, Crates - wooden, Empty used containers, Packaging - wooden, Pallets, Timber - untreated, Wood, Wooden containers - contaminated</i>
15 01 05 - composite packaging	<i>Cans - aluminium, Cans - metal, Metal containers - used, Aluminium, Aluminium cans, Aerosol containers - empty, Drums - steel, Steel drums, Aluminium foil, Containers (metal) - used, Containers - aerosol - empty, Containers - metal (contaminated), Contain</i>
15 01 06 - mixed packaging	<i>Empty used containers</i>
15 01 07 - glass packaging	<i>Empty used containers, Packaging (mixed) - used, Packaging - contaminated (cleanable), Packaging - contaminated (not cleanable)</i>
15 01 09 - textile packaging	<i>Bottles - glass, Glass bottles, Glass containers, Glass pots, Containers - glass, Glass</i>
15 01 10* - packaging containing residues of or contaminated by dangerous substances	<i>Cotton, Cotton wool, Cushions, Fibre - acrylic, Fibres - textile (processed) - synthetic, Fibres man made, Synthetic fibre waste, Jute, Linen, Silk waste, Textile fibres (processed) - animal, Textile fibres (processed) - mixed, Textile fibres (processed)</i>
15 01 11* - metallic packaging containing a dangerous solid porous matrix (for example asbestos), including empty pressure containers	<i>Aerosol containers - empty, Drums - steel, Steel drums, Cardboard containers - contaminated, Cardboard packaging, Cardboard packaging - used, Containers (metal) - used, Containers - aerosol - empty, Containers - cardboard (contaminated), Containers - glas</i>
	<i>Asbestos, Metal - scrap, Metal - scrap (ferrous), Metal - scrap (non-ferrous), Metal packaging, Mixed ferrous and non-ferrous scrap, Mixed scrap metal, Scrap metal, Scrap metal (mixed), Scrap metal - mixed ferrous and non-ferrous, Non-ferrous scrap metal,</i>

15 02 Absorbents, filter materials, wiping cloths and protective clothing

15 02 02* - absorbents, filter materials (including oil filters not otherwise specified), wiping cloths, protective clothing contaminated by dangerous substances	<i>Absorbents (n/o/s) and oil, Absorbents - oil/fuel (contaminated), Absorbents n/o/s - halogenated, Absorbents n/o/s - non-halogenated, Contaminated filter paper, Contaminated paper wipes, Filter clay, Filter cloths, Filter paper, Filter paper - contaminate</i>
15 02 03 - absorbents, filter materials, wiping cloths and protective clothing other than those mentioned in 15 02 02	<i>Absorbents n/o/s - halogenated, Absorbents n/o/s - non-halogenated, Contaminated filter paper, Contaminated paper wipes, Filter clay, Filter cloths, Filter paper, Filter paper - contaminated, Filters - contaminated, Filters - spray booth, Paper - filter,</i>

16 WASTES NOT OTHERWISE SPECIFIED IN THE LIST

16 01 End-of-life vehicles and their components

16 01 03 - end-of-life tyres	<i>Tyres - intact, Tyres - shredded</i>
16 01 04* - end-of-life vehicles	<i>Agricultural machinery, Cars, Motor vehicles, Vehicles - cars, Vehicles - commercial, Vehicles - lorries, Vehicles - motor, Railway carriages, Boats, Ships</i>
16 01 06 - end-of-life vehicles, containing neither liquids nor other hazardous components	<i>Car bodies, Bicycles, Agricultural machinery, Cars, Lorry bodies, Motor vehicles, Vehicles - cars, Vehicles - commercial, Vehicles - lorries, Vehicles - motor, Railway carriages, Boats, Ships</i>
16 01 07* - oil filters	<i>Filters - oil, Filters - oil (crushed), Oil filters, Oil filters - used</i>
16 01 08* - components containing mercury	<i>Mercury waste and residues, Parts - vehicle, Vehicle components, Vehicle parts, Mercury - elemental</i>
16 01 09* - components containing PCBs	<i>Parts - vehicle, PCBs, Vehicle components, Vehicle parts</i>
16 01 10* - explosive components (for example air bags)	<i>Air bags - undischarged, Vehicle components, Vehicle parts</i>
16 01 11* - brake pads containing asbestos	<i>Car brakes, Asbestos lined brake shoes, Asbestos vehicle brake shoes, Brake linings (containing asbestos), Vehicle brake shoes - asbestos, Brakes - car</i>
16 01 12 - brake pads other than those mentioned in 16 01 11	<i>Car brakes, Brake linings (not containing asbestos), Brakes - car</i>
16 01 13* - brake fluids	<i>Brake fluid, Brake fluids, Fluid - brake</i>
16 01 14* - antifreeze fluids containing dangerous substances	<i>Ethylene glycol, Glycol, Antifreeze</i>
16 01 15 - antifreeze fluids other than those mentioned in 16 01 14	<i>Antifreeze</i>
16 01 16 - tanks for liquefied gas	<i>Gas tank (LPG vehicles), LPG (motor vehicle) tanks</i>
16 01 17 - ferrous metal	<i>Cast iron waste and scrap, Ferrous metal scrap, Iron - scrap, Iron corrugated sheets, Steel, Steel - scrap, Steel cladding, Metal - scrap, Metal - scrap (ferrous), Metal chairs, Metal parts - mechanical, Mixed ferrous and non-ferrous scrap, Mixed scrap me</i>
16 01 18 - non-ferrous metal	<i>Brass - scrap, Aluminium, Metal - scrap, Metal - scrap (non-ferrous), Metal parts - mechanical, Mixed ferrous and non-ferrous scrap, Mixed scrap metal, Scrap metal, Scrap metal (mixed), Scrap metal - mixed ferrous and non-ferrous, Non-ferrous</i>

Part B: Extracts from the List of Wastes

16 01 19 – plastic	<i>scrap metal,</i> <i>Laminates - plastic, Mixed plastics, Plastics, Polythene, Polyurethane, Polypropylene, Polystyrene, Polyvinyl chloride, PTFE, PVC, Car - Dashboards and other plastic fittings</i>
16 01 20 – glass	<i>Fibre - glass, Fibreglass, Glass, Glass fibre, Resin-reinforced glass fibre products, Windscreens</i>
16 01 21* - hazardous components other than those mentioned in 16 01 07 to 16 01 11 and 16 01 13 and 16 01 14	<i>Car exhausts, Engines, Parts - vehicle, Vehicle components, Vehicle parts</i>
16 01 22 - components not otherwise specified	<i>Car exhausts, Air bags - discharged, Electric motors (decontaminated), Engines, Parts - vehicle, Vehicle components, Vehicle parts</i>
16 01 99 - wastes not otherwise specified	<i>N/A</i>
16 02 Discarded equipment and its components	
16 02 09* - transformers and capacitors containing PCBs	<i>Capacitors (with PCBs or PCTs), Machinery, Machinery - heavy industrial, Machinery - light industrial, PCBs, Industrial machinery (heavy), Industrial machinery (light), Transformers (with PCBs or PCTs)</i>
16 02 10* - discarded equipment containing or contaminated by PCBs other than those mentioned in 16 02 09	<i>Appliances - domestic, Electrical domestic appliances, Electrical appliances, Machinery, Machinery - heavy industrial, Machinery - light industrial, Mechanical parts (metal), PCBs, Industrial machinery (heavy), Industrial machinery (light), Scrap metal -</i>
16 02 11* - discarded equipment containing chlorofluorocarbons, HCFC, HFC	<i>Appliances - domestic, Electrical absorption fridges, Appliances - domestic, CFCs, Chlorofluorocarbons, Domestic appliances (electrical), Electrical domestic appliances, Domestic appliances CFCs not extracted, Electrical appliances, Machinery, Machinery -</i>
16 02 12* - discarded equipment containing free asbestos	<i>Asbestos, Asbestos - fibrous, Appliances - domestic, Appliances - domestic, Cookers, Domestic appliances (electrical), Electrical appliances, Microwave cookers, Electrical domestic appliances, Machinery, Machinery - heavy industrial, Machinery - light ind</i>
16 02 13* - discarded equipment containing hazardous components other than those mentioned in 16 02 09 to 16 02 12	<i>Capacitors (without PCBs or PCTs), Computer screens, Computers, Appliances - domestic, Appliances - domestic, Agricultural machinery, Cathode ray tubes, Electronic appliances, Electronic equipment, Cookers - microwave, Domestic appliances (electrical), El</i>
16 02 14 - discarded equipment other than those mentioned in 16 02 09 to 16 02 13	<i>Bulbs - non fluorescent, Capacitors (without PCBs or PCTs), Bulbs - Non Fluorescent, Computer keyboards, Computers, Appliances - domestic, Appliances - domestic, Cookers, Agricultural machinery, Cookers - microwave, Domestic appliances (electrical), Elect</i>
16 02 15* - hazardous components removed from discarded equipment	<i>Capacitors (without PCBs or PCTs), Computer screens, Agricultural machinery, Cathode ray tubes, Electrical cable, Electrical components, Electrical wire, Electronic components, Electronic fixtures/fittings, Electronic scrap, Machinery, Machinery - heavy i</i>
16 02 16 - components removed from discarded equipment other than those mentioned in 16 02 15	<i>Capacitors (without PCBs or PCTs), Computer keyboards, Computers, Agricultural machinery, Electrical cable, Electrical components, Electrical wire, Electronic components, Electronic fixtures/fittings, Electronic scrap, Machinery, Machinery - heavy industr</i>
16 03 Off-specification batches	
16 03 03* - inorganic wastes containing dangerous substances	<i>Pesticides</i>
16 03 04 - inorganic wastes other than those mentioned in 16 03 03	<i>Iron chloride</i>
16 03 05* - organic wastes containing dangerous substances	<i>Acrylamide, Acrylate monomers, Acrylate copolymers, Amides, Amines, Ammonia, Benzene, Benzyl chlorides, Aldehydes, Copolymers - acrylate, Styrene, Ketones, Formaldehyde, Pesticides, Hydrocarbons - aliphatic, Vinyl acetate, Soap, Coke - contaminated, Cosme</i>
16 03 06 - organic wastes other than those mentioned in 16 03 05	<i>Paraffin wax, Acrylamide, Acrylate monomers, Acrylate copolymers, Amides, Amines, Ammonia, Benzene, Aromatic hydrocarbons, Aldehydes, Copolymers - acrylate, Jelly - petroleum, Ketones, Petroleum jelly, Petroleum wax, Wax - petroleum, Perfume (reject), Hyd</i>
16 04 Waste explosives	
16 04 01* - waste ammunition	<i>Munitions, Ordnance</i>
16 04 02* - fireworks wastes	<i>Fireworks, Pyrotechnics</i>
16 04 03* - other waste explosives	<i>Inorganic rocket propellants</i>
16 05 Chemicals and gases in containers	
16 05 04* - gases in pressure containers (including halons) containing dangerous substances	<i>Air fresheners (aerosol) -full, Chlorine, Chloromethanes, Gas cylinders</i>
16 05 05 - gases in pressure containers other than those mentioned in 16 05 04	<i>Air fresheners (aerosol) -full, Gas cylinders</i>
16 05 06* - laboratory chemicals, consisting of or containing dangerous substances, including mixtures of laboratory chemicals	<i>Benzyl chlorides, Aldehydes, Alcohols, Aliphatic hydrocarbons, Chemicals - laboratory, Chlorine, Chloromethanes, Ethanol, Laboratory chemicals, Laboratory</i>

Part B: Extracts from the List of Wastes

	<i>smalls, Formaldehyde, Formic acid, Methanol, Bromine, Chloroform, Dichloroethane, Dichloromethane, D</i>
16 05 07* - discarded inorganic chemicals consisting of or containing dangerous substances	<i>Chlorine, Pesticides, Hydrobromic acid, Lithium compounds, Magnesium carbonate, Magnesium oxide, Magnesium sulphate, Nitrates, Nitriles, Nitrites</i>
16 05 08* - discarded organic chemicals consisting of or containing dangerous substances	<i>Chloromethanes, Ethanol, Formic acid, Methacrylate, Methanol, Bromine, Chloroform, Dichloroethane, Dichloromethane, Diphenyl methane diisocyanate (MDI) - solid, Ethers, Ethoxylated alkyphenol (surfactant), Ethyl benzene, Methylene chloride, Methyl bromide</i>
16 05 09 - discarded chemicals other than those mentioned in 16 05 06, 16 05 07 or 16 05 08	<i>To follow</i>
16 06 Batteries and accumulators	
16 06 01* - lead batteries	<i>Car batteries, Batteries - car, Lead acid batteries (undrained), Batteries - lead acid (undrained), Batteries - lead acid (drained)</i>
16 06 02* - Ni-Cd batteries	<i>Batteries - nickel cadmium, Batteries - mixed</i>
16 06 03* - mercury-containing batteries	<i>Batteries - mercury, Batteries - mixed, Mercury waste and residues</i>
16 06 04 - alkaline batteries (except 16 06 03)	<i>Batteries - alkaline, Batteries - lithium, Batteries - metal hydrides, Batteries - mixed</i>
16 06 05 - other batteries and accumulators	<i>To follow</i>
16 06 06* - separately collected electrolyte from batteries and accumulators	<i>Battery - Electrolyte</i>
16 07 Wastes from transport and storage tank cleaning (except 05 and 12)	
16 07 08* - wastes containing oil	<i>Crude oil tank cleaning residues, Decant oil tank cleaning residues, Oil/water mixtures, Oil (n/o/s) and water, Road tanker washings, Tank cleaning residue, Water/oil mixtures</i>
16 07 09* - wastes containing other dangerous substances	<i>Container washings - agrochemical, Crude oil tank cleaning residues, Decant oil tank cleaning residues, Residues - additive tank cleaning, Road tanker washings, Tank cleaning residue, Washings - agrochemical containers</i>
16 07 99 - wastes not otherwise specified	<i>Crude oil tank cleaning residues, Decant oil tank cleaning residues, Residues - additive tank cleaning, Tank cleaning residue</i>

16 08 Spent catalysts

16 08 01 - spent catalysts containing gold, silver, rhenium, rhodium, palladium, iridium or platinum (except 16 08 07)	<i>Catalysts - precious metal bearing, Precious metal bearing catalysts, Rhenium waste and scrap, Transition metal catalysts</i>
16 08 02* - spent catalysts containing dangerous transition metals or dangerous transition metal compounds	<i>Catalysts - molybdenum (hydrodesulphurisation), Catalysts - nickel (hydrodesulphurisation), Catalysts - transition metal, Transition metal catalysts, Vanadium pentoxide catalyst</i>
16 08 03 - spent catalysts containing transition metals or transition metal compounds not otherwise specified	<i>Catalysts - molybdenum (hydrodesulphurisation), Catalysts - nickel (hydrodesulphurisation), Catalysts - transition metal, Transition metal catalysts, Zirconia</i>
16 08 04 - spent fluid catalytic cracking catalysts (except 16 08 07)	<i>To follow</i>
16 08 05* - spent catalysts containing phosphoric acid	<i>Acids, Inorganic acids, Polymerisation catalyst - phosphoric acid/silica base, Acid</i>
16 08 06* - spent liquids used as catalysts	<i>To follow</i>
16 08 07* - spent catalysts contaminated with dangerous substances	<i>To follow</i>

17 CONSTRUCTION AND DEMOLITION WASTES (INCLUDING ROAD CONSTRUCTION)

17 01 Concrete, bricks, tiles, ceramics, and gypsum-based materials

17 01 01 - concrete	<i>Building rubble, Concrete, Concrete - wet, Concrete blocks, Concrete floor tiles, Concrete railway sleepers, Concrete slurry, Cement products, Railway sleepers (concrete)</i>
17 01 02 - bricks	<i>Bricks, Building rubble</i>
17 01 03 - tiles and ceramics	<i>Building rubble, Ceramics, China, Tiles (floor) - ceramic, Tiles (floor) - slate, Tiles (roof) - clay, Tiles (roof) - slate, Clay and terracotta land drain pipes</i>
17 01 06* - mixtures of, or separate fractions of concrete, bricks, tiles and ceramics containing dangerous substances	<i>Bricks, Building rubble, Concrete - contaminated, Aggregate - contaminated, Ceramics, Gravel, Tiles (floor) - ceramic, Tiles (floor) - slate, Tiles (roof) - clay, Tiles (roof) - slate</i>
17 01 07 - mixtures of concrete, bricks, tiles and ceramics other than those mentioned in 17 01 06	<i>Bricks, Building rubble, Aggregates, Ceramics, Gravel, Hardcore, Road metal, Rubble</i>

17 02 Wood, glass and plastic

17 02 01 - wood	<i>Chairs - wooden, Cork, Railway sleepers (timber), Sleepers - railway (timber), Timber - untreated, Hardboard, Wood, Wood cuttings</i>
-----------------	--

Part B: Extracts from the List of Wastes

17 02 02 – glass	<i>Fibre - glass, Fibreglass, Glass, Glass fibre, Resin-reinforced glass fibre products, Vitreous enamels</i>
17 02 03 – plastic	<i>Cones (roadworks), Baled plastic waste, Cellophane - dry, Chairs - plastic, Corrugated plastic sheets, Laminates - plastic, Low density polyethylene, High density polyethylene, Mixed plastics, Plastic film, Plastic pipes, Plastic sheeting, Plastic windows</i>
17 02 04* - glass, plastic and wood containing or contaminated with dangerous substances	<i>Fibre - glass, Fibreglass, Glass, Glass fibre, Mixed plastics, Plastics, Polythene, Polyurethane, Polypropylene, Polystyrene, Resin-reinforced glass fibre products, Sleepers - railway (timber), Timber - treated, Ducting and piping - contaminated, Glasswar</i>
17 03 Asphalt, tar and tarred products	
17 03 01* - bituminous mixtures containing coal tar	<i>Bitumen, Coal tars, Asphalt (containing tar), Acid tars - organic, Acid tars n/o/s, Mastic, Pitch, Tar residues, Tarmacadam</i>
17 03 02 – bituminous mixtures other than those mentioned in 17 03 01	<i>Bitumen, Asphalt (containing tar), Mastic, Pitch, Tarmacadam</i>
17 03 03* - coal tar and tarred products	<i>Bitumen, Coal tars, Asphalt (containing tar), Acid tars - organic, Acid tars n/o/s, Pitch, Tar residues</i>
17 04 Metals (including their alloys)	
17 04 01 – copper, bronze, brass	<i>Brass - scrap, Copper - scrap, Copper waste and scrap, Bronze - scrap, Water heater elements</i>
17 04 02 – aluminium	<i>Cladding - aluminum, Aluminium, Scrap aluminium, Windows (metal)</i>
17 04 03 – lead	<i>Lead - scrap, Lead waste and scrap, Pipes (lead)</i>
17 04 04 – zinc	<i>Scrap zinc, Zinc - scrap, Zinc waste and scrap</i>
17 04 05 – iron and steel	<i>Cast iron waste and scrap, Doors (metal), Ferrous metal scrap, Ferrous metal turnings, Iron - scrap, Iron corrugated sheets, Steel, Steel (of reinforced concrete), Steel - scrap, Ferrous swarf, Steel cladding, Steel pipes, Steel wool, Metal - scrap, Metal</i>
17 04 06 – tin	<i>Tin waste and scrap, Tin - scrap</i>
17 04 07 – mixed metals	<i>Barriers (metal) - safety, Safety barriers (metal), Chairs - metal, Ferrous and non-ferrous (mixed) scrap, Furniture - metal, Metal - scrap, Metal - scrap (ferrous), Metal - scrap (non-ferrous), Metal chairs, Mixed ferrous and non-ferrous scrap, Mixed sc</i>
17 04 09* - metal waste contaminated with dangerous substances	<i>Ferrous metal scrap, Ferrous metal turnings, Iron - scrap, Iron corrugated sheets, Steel, Steel - scrap, Ferrous swarf, Steel cladding, Steel pipes, Steel wool, Metal - scrap, Metal - scrap (ferrous), Metal - scrap (non-ferrous), Mixed ferrous and non-fer</i>
17 04 10* - cables containing oil, coal tar and other dangerous substances	<i>Cable stripping waste, Coal tars, Electrical cable, Electrical wire, Wire (plastic coated) soft and hard drawn, Wire (galvanised coated) soft and hard drawn, Wire - electrical</i>
17 04 11 – cables other than those mentioned in 17 04 10	<i>Cable stripping waste, Electrical cable, Electrical wire, Wire (plastic coated) soft and hard drawn, Wire (galvanised coated) soft and hard drawn, Wire - electrical</i>
17 05 Soil and dredging spoil	
17 05 03* - soil and stones containing dangerous substances	<i>Building rubble, Clay - contaminated, Contaminated sand, Contaminated soil (all types of soil), Stone, Sub soil, Rock - crushed, Rock - excavated, Sand, Soil, Soil - contaminated, Soil and stones (mixed), Contaminated rock</i>
17 05 04 – soil and stones other than those mentioned in 17 05 03	<i>Building rubble, Clay, Contaminated soil (all types of soil), Stone, Sub soil, Rock - crushed, Rock - excavated, Sand, Top soil, Vermiculite, Soil, Soil - contaminated, Soil and stones (mixed)</i>
17 05 05* - dredging spoil containing dangerous substances	<i>Contaminated silt and dredgings, Contaminated silt, Dredgings, Dredgings and silt - contaminated, Silt, Silt - contaminated</i>
17 05 06 – dredging spoil other than those mentioned in 17 05 05	<i>Contaminated silt and dredgings, Contaminated silt, Dredgings, Dredgings and silt - contaminated, Silt, Silt - contaminated</i>
17 05 07* - track ballast containing dangerous substances	<i>Contaminated railway ballast, Railway ballast, Contaminated rock</i>
17 05 08 – track ballast other than those mentioned in 17 05 07	<i>Contaminated railway ballast, Railway ballast</i>
17 06 Insulation materials	
17 06 01* - insulation materials containing asbestos	<i>Asbestos, Asbestos - fibrous, Asbestos - insulation products</i>
17 06 03* - other insulation materials consisting of or containing dangerous substances	<i>To follow</i>
17 06 04 – insulation materials other than those mentioned in 17 06 01 and 17 06 03	<i>To follow</i>
17 06 05* - construction materials containing asbestos ⁴	<i>Asbestos, Asbestos - bonded, Asbestos sheets - corrugated, Asbestos - bonded,</i>

⁴ As far as the landfilling of waste is concerned, Member States may decide to postpone the entry into force of this entry until the establishment of appropriate measures for the treatment and disposal of waste from construction material containing asbestos. These measures are to be established according to the procedure referred to in Article 17 of Council Directive 1999/31/EC on the landfill of waste (OJ L 182, 16.7.1999, p. 1) and shall be adopted by 16 July 2002 at the latest.

Part B: Extracts from the List of Wastes

Cement - asbestos

18 WASTES FROM HUMAN OR ANIMAL HEALTH CARE AND/OR RELATED RESEARCH (except kitchen and restaurant wastes not arising from immediate health care) **18 01** Wastes from natal care, diagnosis, treatment or prevention of disease in humans

18 01 01 – sharps (except 18 01 03)

Clinical waste - autoclaved, Clinical waste, Hospital waste - clinical, Hospital - clinical waste, Clinical waste n/o/s, Materials - infected (clinical), Needles (clinical), Sharps - human treatment, Syringes

18 01 02 – Body parts and organs including blood bags and blood preserves (except 18 01 03)

Blood - Human, Clinical waste - autoclaved, Clinical waste, Hospital - clinical waste, Clinical waste n/o/s, Materials - infected (clinical), Hospital waste - clinical, Human tissue, Tissue - human

18 01 03* - wastes whose collection and disposal is subject to special requirements in order to prevent infection

Clinical waste - autoclaved, Clinical waste, Used stoma bags, Bags - stoma (used), Stoma bags (used), Dressings - soiled, Soiled dressings, Soiled swabs, Swabs - soiled, Hospital - clinical waste, Clinical waste n/o/s, Infectious materials (clinical), Inf

18 01 04 - wastes whose collection and disposal is not subject to special requirements in order to prevent infection(for example dressings, plaster casts, linen, disposable clothing, diapers)

Clinical waste - autoclaved, Clinical waste, Used stoma bags, Bags - stoma (used), Autoclaved clinical waste, Stoma bags (used), Dressings - soiled, Soiled dressings, Soiled swabs, Swabs - soiled, Hospital - clinical waste, Clinical waste n/o/s, Infectiou

18 01 06* - chemicals consisting of or containing dangerous substances

Ethanol

18 01 07 – chemicals other than those mentioned in 18 01 06

To follow

18 01 08* - cytotoxic and cytostatic medicines

Hospital - clinical waste, Drugs - controlled, Drugs - cytotoxic, Drugs - prescribed, Medicines - prescription, Pharmaceutical products, Pharmaceutical waste, Hospital waste - clinical

18 01 09 - medicines other than those mentioned in 18 01 08

Drugs - controlled, Drugs - prescribed, Medicines - non-prescription, Medicines - prescription, Hospital - clinical waste, Pharmaceutical products, Pharmaceutical waste, Hospital waste - clinical

18 01 10* - amalgam waste from dental care

Amalgam - dental, Hospital - clinical waste, Hospital waste - clinical

18 02 Wastes from research, diagnosis, treatment or prevention of disease involving animals

18 02 01 – sharps (except 18 02 02)

Clinical waste, Needles (clinical), Hospital - clinical waste, Hospital waste - clinical, Sharps - animal treatment, Syringes

18 02 02* - wastes whose collection and disposal is subject to special requirements in order to prevent infection

Clinical waste, Infected animal parts, Animal bedding - soiled, Animal carcasses, Animal faeces, Animal tissue - infectious, Carcasses, Needles (clinical), Excrement - animal, Manure - animal, Swabs - soiled, Healthcare risk waste, Paper towels (used), Pa

18 02 03 - wastes whose collection and disposal is not subject to special requirements in order to prevent infection

Clinical waste, Animal bedding - soiled, Animal carcasses, Animal faeces, Animal tissue - non-infectious, Autoclaved clinical waste, Carcasses, Excrement - animal, Manure - animal, Swabs - soiled, Paper towels (used), Paper wipes - contaminated, Hospital

18 02 05* - chemicals consisting of or containing dangerous substances

Ethanol

18 02 06 – chemicals other than those mentioned in 18 02 05

To follow

18 02 07* - cytotoxic and cytostatic medicines

Drugs - controlled, Drugs - cytotoxic, Drugs - prescribed, Medicines - prescription, Pharmaceutical products, Pharmaceutical waste, Hospital - clinical waste, Hospital waste - clinical

18 02 08 – medicines other than those mentioned in 18 02 07

Drugs - controlled, Drugs - prescribed, Medicines - non-prescription, Medicines - prescription, Pharmaceutical products, Pharmaceutical waste, Hospital - clinical waste, Hospital waste - clinical

19 WASTES FROM WASTE TREATMENT FACILITIES, OFF-SITE WASTE WATER TREATMENT PLANTS AND THE WATER INDUSTRY

19 01 Wastes from incineration or pyrolysis of waste

19 01 02 – ferrous materials removed from bottom ash

Cast iron waste and scrap, Ferrous metal scrap, Iron - scrap, Iron corrugated sheets, Steel, Steel - scrap, Steel cladding, Metal - scrap, Metal - scrap (ferrous), Mixed ferrous and non-ferrous scrap, Mixed scrap metal, Scrap metal, Scrap metal (mixed), S

19 01 05* - filter cake from gas treatment

Filter cake - dewatered, Filter cake n/o/s, Chlorinated dioxins

19 01 06* - aqueous liquid wastes from gas treatment and other aqueous liquid wastes

To follow

19 01 07* - solid wastes from gas treatment

APC residues - MSW combustion, Gas treatment waste

19 01 10* - spent activated carbon from flue-gas treatment

Carbon (activated) - contaminated, Carbon - activated, Activated carbon, Activated

Part B: Extracts from the List of Wastes

19 01 11* - bottom ash and slag containing dangerous substances	<i>carbon - contaminated</i>
19 01 12 – bottom ash and slag other than those mentioned in 19 01 11	<i>To follow</i>
19 01 13* - fly ash containing dangerous substances	<i>Combustion residue (MSW) - bottom ash, Ash - bottom, Ash - pulverised fuel (PFA), PFA, Foundry furnace ash, Furnace ash (foundries), Furnace bottom ash, Furnace slag, Grate ash - MSW combustion residue, MSW combustion residue - heat recovery system ash</i>
19 01 14 – fly ash other than those mentioned in 19 01 13	<i>Ash - fly, Fly ash - coal, Fly ash - oil, Fly ash - peat, MSW combustion residue - heat recovery system ash, Chlorinated dioxins</i>
19 01 15* - boiler dust containing dangerous substances	<i>Ash - fly, Fly ash - coal, Fly ash - oil, Fly ash - peat, MSW combustion residue - heat recovery system ash</i>
19 01 16 – boiler dust other than those mentioned in 19 01 15	<i>Dust - furnace (foundries), Chlorinated dioxins</i>
19 01 17* - pyrolysis wastes containing dangerous substances	<i>Dust - furnace (foundries)</i>
19 01 18 – pyrolysis wastes other than those mentioned in 19 01 17	<i>To follow</i>
19 01 19 – sands from fluidised beds	<i>To follow</i>
19 01 99 – wastes not otherwise specified	<i>Sand</i>
19 02 Wastes from specific physico/chemical treatments of industrial waste, (e.g. dechromatation, decyanidation, neutralisation)	<i>N/A</i>
19 02 03 – premixed wastes composed only of non-hazardous wastes	<i>Cyclone deposits</i>
19 02 04* - premixed wastes composed of at least one hazardous waste	<i>Cyclone deposits</i>
19 02 05* - sludges from physico/chemical treatment containing dangerous substances	<i>Settled sludge, Sludge - contaminated, Sludge - settled</i>
19 02 06 – sludges from physico/chemical treatment other than those mentioned in 19 02 05	<i>Settled sludge, Sludge - settled</i>
19 02 07* - oil and concentrates from separation	<i>To follow</i>
19 02 08* - liquid combustible wastes containing dangerous substances	<i>To follow</i>
19 02 09* - solid combustible wastes containing dangerous substances	<i>To follow</i>
19 02 10 – combustible wastes other than those mentioned in 19 02 08 and 19 02 09	<i>To follow</i>
19 02 11* - other wastes containing dangerous substances	<i>To follow</i>
19 02 99 – wastes not otherwise specified	<i>N/A</i>
19 03 Stabilised/solidified wastes	
19 03 04* - wastes marked as hazardous, partly stabilised	<i>To follow</i>
19 03 05 – stabilised wastes other than those mentioned in 19 03 04	<i>To follow</i>
19 03 06* - wastes marked as hazardous, solidified	<i>To follow</i>
19 03 07 – solidified wastes other than those mentioned in 19 03 06	<i>To follow</i>
19 04 Vitrified waste and wastes from vitrification	
19 04 01 – vitrified waste	<i>To follow</i>
19 04 02* - fly ash and other flue-gas treatment wastes	<i>Ash - fly, Fly ash - coal, Fly ash - oil, Fly ash - peat, Vitrified ash</i>
19 04 03* - non-vitrified solid phase	<i>To follow</i>
19 04 04 – aqueous liquid wastes from vitrified waste tempering	<i>To follow</i>
19 05 Wastes from aerobic treatment of solid wastes	
19 05 01 – non-composted fraction of municipal and similar wastes	<i>Composted household waste</i>
19 05 02 – non-composted fraction of animal and vegetable waste	<i>To follow</i>
19 05 03 – off-specification compost	<i>Composted household waste, Compost - spent</i>
19 05 99 – wastes not otherwise specified	<i>N/A</i>
19 06 Wastes from anaerobic treatment of waste	
19 06 03 – liquor from anaerobic treatment of municipal waste	<i>To follow</i>
19 06 04 – digestate from anaerobic treatment of municipal waste	<i>Composted household waste</i>
19 06 05 – liquor from anaerobic treatment of animal and vegetable waste	<i>To follow</i>
19 06 06 – digestate from anaerobic treatment of animal and vegetable waste	<i>To follow</i>
19 06 99 – wastes not otherwise specified	<i>N/A</i>
19 07 Landfill leachate	
19 07 02* - landfill leachate containing dangerous substances	<i>Leachate - landfill</i>
19 07 03 – landfill leachate other than those mentioned in 19 07 02	<i>Leachate - landfill</i>
19 08 Wastes from waste water treatment plants not	

Part B: Extracts from the List of Wastes

otherwise specified

19 08 01 – screenings	<i>Sewage, Sewage sludge, Sewage sludge - digested, Waste water treatment sludge, Sludge - sewage, Sludge - waste water treatment</i>
19 08 02 – waste from desanding	<i>To follow</i>
19 08 05 – sludges from treatment of urban waste water	<i>Primary sludge, Secondary sludge, Settled sludge, Sewage, Sewage sludge, Sewage sludge - digested, Waste water treatment sludge, Sludge - primary, Sludge - secondary, Sludge - settled, Sludge - sewage, Sludge - waste water treatment</i>
19 08 06* - saturated or spent ion exchange resins	<i>Ion exchange resin</i>
19 08 07* - solutions and sludges from regeneration of ion exchangers	<i>Sludge - contaminated</i>
19 08 08* - membrane system waste containing heavy metals	<i>To follow</i>
19 08 09* - grease and oil mixture from oil/water separation containing only edible oil and fats	<i>Animal grease, Greases, Oil - cooking, Oil - vegetable, Vegetable oil, Vegetable oil and water, Water/oil mixtures</i>
19 08 10* - grease and oil mixture from oil/water separation other than those mentioned in 19 08 09	<i>Animal grease, Greases, Water/oil mixtures</i>
19 08 11* - sludges containing dangerous substances from biological treatment of industrial waste water	<i>Primary sludge, Secondary sludge, Settled sludge, Sewage, Sewage sludge, Sewage sludge - digested, Waste water treatment sludge, Sludge - contaminated, Sludge - primary, Sludge - secondary, Sludge - settled, Sludge - sewage, Sludge - waste water treatment</i>
19 08 12 - sludges from biological treatment of industrial waste water other than those mentioned in 19 08 11	<i>Primary sludge, Secondary sludge, Settled sludge, Sewage, Sewage sludge, Sewage sludge - digested, Waste water treatment sludge, Sludge - primary, Sludge - secondary, Sludge - settled, Sludge - sewage, Sludge - waste water treatment</i>
19 08 13* - sludges containing dangerous substances from other treatment of industrial waste water	<i>Secondary sludge, Settled sludge, Sludge - contaminated, Sludge - secondary, Sludge - settled</i>
19 08 14 – sludges from other treatment of industrial waste water other than those mentioned in 19 08 13	<i>Secondary sludge, Settled sludge, Sludge - secondary, Sludge - settled</i>
19 08 99 – wastes not otherwise specified	<i>N/A</i>

19 09 Wastes from the preparation of drinking water or water for industrial use

19 09 01 – solid waste from primary filtration and screenings	<i>To follow</i>
19 09 02 – sludges from water clarification	<i>Settled sludge, Sludge - settled</i>
19 09 03 – sludges from decarbonation	<i>Settled sludge, Sludge - settled</i>
19 09 04 – spent activated carbon	<i>Carbon (activated) - contaminated, Carbon - activated, Carbon, Activated carbon, Anthracite filters, Filters - anthracite</i>
19 09 05 – saturated or spent ion exchange resins	<i>Ion exchange resin</i>
19 09 06 – solutions and sludges from regeneration of ion exchangers	<i>To follow</i>
19 09 99 – wastes not otherwise specified	<i>N/A</i>

19 10 Wastes from shredding of metal-containing waste

19 10 01 – iron and steel waste	<i>Cable stripping waste, Cast iron waste and scrap, Ferrous metal scrap, Ferrous metal turnings, Iron - scrap, Iron corrugated sheets, Steel, Steel (of reinforced concrete), Steel - scrap, Ferrous swarf, Steel cladding, Metal - fragmentised, Fragmentiser re</i>
19 10 02 – non-ferrous waste	<i>Cable stripping waste, Copper - scrap, Copper waste and scrap, Metal - fragmentised, Fragmentiser residues, Metal - scrap, Metal - scrap (non-ferrous), Mixed ferrous and non-ferrous scrap, Mixed scrap metal, Scrap metal, Scrap metal (mixed), Scrap metal -</i>
19 10 03* - fluff-light fraction and dust containing dangerous substances	<i>Fragmentiser residues</i>
19 10 04 – fluff-light fraction and dust other than those mentioned in 19 10 03	<i>Fragmentiser residues</i>
19 10 05* - other fractions containing dangerous substances	<i>Fragmentiser residues</i>
19 10 06 – other fractions other than those mentioned in 19 10 05	<i>Fragmentiser residues</i>

20 MUNICIPAL WASTES AND SIMILAR COMMERCIAL, INDUSTRIAL AND INSTITUTIONAL WASTES INCLUDING SEPARATELY COLLECTED FRACTIONS

20 01 Separately collected fractions

20 01 01 – paper and cardboard	<i>Bobbins - paper, Civic amenity waste, Cardboard, Newspaper, Office paper, Paper, Paper - computer, Paper - office, Paper and cardboard (mixed), Paper sacks, Paper towels (used), Paper wipes - contaminated, Tissues</i>
20 01 02 – glass	<i>Bottles - glass, Civic amenity waste, Containers - glass, Containers - glass (contaminated), Fibreglass, Glass, Glass bottles, Glass containers, Glass fibre, Glass pots, Vitreous enamels</i>
20 01 08 – biodegradable kitchen and canteen waste	<i>Canteen waste, Dairy products, Dairy products (solids), Dairy products (liquids),</i>

Part B: Extracts from the List of Wastes

	<i>Milk, Food - canteen waste, Food - domestic, Food - condemned, Condemned food, Food processing waste, Beer, Biscuits, Alcoholic drinks, Alcohols, Chocolate, Fish - processi</i>
20 01 10 – clothes	<i>N/o/s textiles, Clothes</i>
20 01 11 – textiles	<i>Civic amenity waste, Abaca tow, noils and yarn waste, Acrylic fibre, Carpets, Cotton, Cotton wool, Cushions, Fibre - acrylic, Fibres - textile (processed) - synthetic, Fibres man made, Synthetic fibre waste, Jute, Linen, Silk waste, Textile fibres (proces</i>
20 01 13* - solvents	<i>Civic amenity waste, Chlorinated solvents (mixed)</i>
20 01 14* - acids	<i>Boric acid, Chromic acid, Acetic acid, Acid - acetic, Benzoic acid, Acids, Sulphuric acid, Inorganic acids, Formic acid, Nitric acid, Hydrochloric acid, Hydrofluoric acid, Hydrobromic acid, Acid</i>
20 01 15* - alkalines	<i>Caustic - fluoride, Caustic - sulphide, Potassium hydroxide, Alkalies, Bases</i>
20 01 17* - photochemicals	<i>Photographic chemicals</i>
20 01 19* - pesticides	<i>Biocides, Fungicides, Herbicides, Pesticides</i>
20 01 21* - fluorescent tubes and other mercury-containing waste	<i>Cathode ray tubes, Crushed fluorescent tubes, Fluorescent tubes, Fluorescent tubes - crushed, Lamps/tubes - mercury vapour, Light Bulbs (fluorescent), Mercury waste and residues, Scrap television tubes, Screens - computer, Tubes - fluorescent, Tubes - flu</i>
20 01 23* - discarded equipment containing chlorofluorocarbons	<i>CFCs, Chlorofluorocarbons, Hydrocarbons - refrigerants, Refrigerants - CFC, Refrigerants - HCFCs, Refrigerants - HFCs, Fridges, Freezers</i>
20 01 25 – edible oil and fat	<i>Civic amenity waste, Cooking oil, Animal fat, Oil - cooking, Oil - vegetable, Vegetable oil, Vegetable oil and water</i>
20 01 26* - oil and fat other than those mentioned in 20 01 25	<i>Civic amenity waste, Cooking oil, Wax - paraffin, Animal fat</i>
20 01 27* - paint, inks, adhesives and resins containing dangerous substances	<i>Civic amenity waste, Coatings - paint (PVC), Adhesives - solvent based, Glue - epoxy-based, Ink - halogenated, Epoxy/polyester powder paint, Lacquer, Non-halogenated adhesives, Non-halogenated paint waste, Paint - halogenated, Paint - non-halogenated, Pai</i>
20 01 28 – paint, inks, adhesives and resins other than those mentioned in 20 01 27	<i>Civic amenity waste, Adhesives - water-based, Glue waste - animal based, Enamels, Epoxy/polyester powder paint, Lacquer, Hardened adhesives, Hardened sealants, Non-halogenated adhesives, Non-halogenated paint waste, Paint - non-halogenated, Paint - water</i>
20 01 29* - detergents containing dangerous substances	<i>Cleaning compounds - halogenated, Chlorates, Detergents, Surfactant - ethoxylated alkyl</i>
20 01 30 – detergents other than those mentioned in 20 01 29	<i>Detergents, Genklene, Hair products and shampoo, Shampoo and other hair products, Surfactant - ethoxylated alkyl</i>
20 01 31* - cytotoxic and cytostatic medicines	<i>Drugs - controlled, Drugs - cytotoxic, Drugs - prescribed, Medicines - prescription, Pharmaceutical products, Pharmaceutical waste</i>
20 01 32 – medicines other than those mentioned in 20 01 31	<i>Drugs - controlled, Drugs - prescribed, Medicines - non-prescription, Medicines - prescription, Pharmaceutical products, Pharmaceutical waste</i>
20 01 33* - batteries and accumulators included in 16 06 01, 16 06 02 or 16 06 03 and unsorted batteries and accumulators containing these batteries	<i>Civic amenity waste, Batteries - lead acid (drained), Batteries - lead acid (undrained), Batteries - mercury, Batteries - nickel cadmium, Batteries - mixed</i>
20 01 34 – batteries and accumulators other than those mentioned in 20 01 33	<i>Civic amenity waste, Batteries - alkaline, Batteries - lithium, Batteries - metal hydrides, Batteries - mixed</i>
20 01 35* - discarded electrical and electronic equipment other than those mentioned in 20 01 21 and 20 01 23 containing hazardous components (6)	<i>Civic amenity waste</i>
20 01 36 – discarded electrical and electronic equipment other than those mentioned in 20 01 21, 20 01 23 and 20 01 35	<i>Bulbs - non fluorescent, Civic amenity waste, Bulbs - Non Fluorescent, Light bulbs (non fluorescent)</i>
20 01 37* - wood containing dangerous substances	<i>Civic amenity waste, Timber - treated, Wood, Wood cuttings</i>
20 01 38 – wood other than that mentioned in 20 01 37	<i>Civic amenity waste, Cork, Pencils, Timber - untreated, Wood, Wood cuttings</i>
20 01 39 – plastics	<i>Bobbins - plastic, Bottles - plastic, Civic amenity waste, Cling film, Compact discs, Computer disks, Bags - plastic, Baled plastic waste, Cellophane - dry, Chairs - plastic, Film - plastic, Laminates - plastic, Latex, Latex and rubber (mixed), Low densit</i>
20 01 40 – metals	<i>Brass - scrap, Civic amenity waste, Aluminium, Aluminium foil, Cast iron waste and scrap, Chairs - metal, Copper - scrap, Copper waste and scrap, Domestic appliances (gas powered), Domestic appliances (mechanical), Ferrous and non-ferrous (mixed) scrap, F</i>
20 01 41 – wastes from chimney sweeping	<i>Chimney sweeping waste</i>
20 01 99 – other fractions not otherwise specified	<i>N/A</i>
20 02 Garden and park wastes (including cemetery waste)	
20 02 01 – biodegradable waste	<i>Civic amenity waste, Animal faeces, Bark, Grass, Excrement - animal, Manure - animal, Garden waste, Green waste, Horticultural waste, Plant tissue, Parks and</i>

Part B: Extracts from the List of Wastes

20 02 02 – soil and stones	<i>garden waste, Tissue - plant, Trees, Trimmings - hedge and tree, Vegetation, Weeds, Wood, Wood cu</i>
20 02 03 – other non-biodegradable wastes	<i>Civic amenity waste, Stone, Sub soil, Garden waste, Parks and garden waste, Top soil, Vermiculite, Soil, Soil and stones (mixed)</i>
20 03 Other municipal wastes	<i>To follow</i>
20 03 01 – mixed municipal waste	<i>Civic amenity waste, Commercial waste, Chemical waste - general factory, Domestic waste, Sweepings - floor, Floor sweepings, Litter bin waste, General administration waste, General commercial waste, General industrial waste, General office waste, General</i>
20 03 02 – waste from markets	<i>Waste from markets</i>
20 03 03 – street-cleaning residues	<i>Street sweepings, Litter, Gully emptyings, Road sweepings</i>
20 03 04 – septic tank sludge	<i>Septic tank sludge, Cesspit sludge, Cesspool waste, Chemical toilet waste, Effluent - septic tank, Settled sludge, Toilet - chemical waste, Sludge - settled</i>
20 03 06 – waste from sewage cleaning	<i>To follow</i>
20 03 07 – bulky waste	<i>Bulky household waste, Civic amenity waste, Chairs - plastic, Chairs - metal, Chairs - wooden, Domestic appliances (gas powered), Domestic appliances (mechanical), Mattresses, Foam rubber, Furniture - metal, Furniture - office, Gas powered domestic applia</i>
20 03 99 – municipal wastes not otherwise specified	<i>N/A</i>

Annex 2 – Codes for Municipal Waste

Waste for recycling - description	Code	Notes
Green glass bottles and jars	15 01 07	
Brown glass bottles and jars	15 01 07	
Clear glass bottles and jars	15 01 07	
Mixed glass bottles and jars	15 01 07	
Flat glass	20 01 02	
Paper	20 01 01	Newspaper, office paper, not packaging
Cardboard	15 01 01	Corrugated boxes and other packaging
Books	20 01 01	
Mixed paper & card	20 01 01	
Steel cans	15 01 04	
Aluminium cans	15 01 04	
Mixed cans	15 01 04	
Other Scrap metal	20 01 40	Excludes abandoned vehicles - not MSW
Aluminium foil	20 01 40	
Fridges & Freezers	20 01 23* 20 01 36	Correct code depends on whether or not they contain chlorofluorocarbons
Other White Goods	20 01 35* 20 01 36	Correct code depends on whether or not they contain dangerous substances
Other electrical goods - TVs Videos, CD Players, Toasters, Hair Dryers, Mobile phones etc	20 01 35* 20 01 36	Correct code depends on whether or not they contain dangerous substances
Plastic	20 01 39	
Clothes & footwear	20 01 10	
Other textiles	20 01 11	
Oil	20 01 25 20 01 26*	Correct code depends on whether or not they contain dangerous substances. For edible oils use 20 01 25
Green waste only	20 02 01	
Other compostable waste	20 02 01 20 01 08	
Wood	20 01 37* 20 01 38	
Furniture	20 01 38	
Rubble	17 01 07 20 02 03	excluded from MSW list for clarity, as large volumes are not MSW
Co mingled materials	20 03 01	
Fluorescent tubes	20 01 21*	If WCA collect them or delivered to WDA
Automotive batteries	20 01 33*	
Post consumer, non automotive batteries	20 01 34	
Paint	20 01 28	
Other materials		
Construction & demolition waste	17 01 07	This code should be used for mixtures of bricks and concrete etc.
street cleansing	20 03 03	
bulky waste	20 03 07	

Waste collected, other than for recycling	EWC Code	Notes
Regular household collection waste	20 03 01	
Mixed Civic Amenity site waste	20 03 01	
Separately collected healthcare waste	18 01 04	
Abandoned Vehicles	16 01 04* 16 01 06	Use first code if vehicles still contains polluting liquids
Beach cleansing	20 03 99	Exclude all fly-tipped waste except 20 03 01
Construction & demolition waste	17 09 04	From refurbishment of LA properties only
Waste Arising from clearance of fly-tipped materials	17 01 07	C&D type
	17 09 04	
	20 03 01	Waste from households and similar only
Other waste	EWC Code	Notes
Asbestos cement	17 06 05	
Tyres	16 01 03	
Animal Excreta	18 01 04	
Market waste	20 03 02	
Septic tank waste	20 03 04	This is an effluent

Annex 3 – Further information and assistance

Further information and assistance may be obtained from the following:

Your current waste management service provider, who may be able to advise in some instances.

The Environmental Services Association - ESA has members providing waste management and waste related services to businesses in both the public and private sectors. Contact www.esauk.org/directory/index.asp for their database of member companies. This directory allows you to search the database by company name, waste management service or county.

Envirowise – We recommend that all businesses review their waste management practices to consider the amount and hazardousness of the waste produced and identify opportunities to recover value through waste minimisation or recycling. The Government's Envirowise Programme offers small businesses a free and confidential "fastrack" waste minimisation audit to get you started. Envirowise advisors can help on a range of environmental issues, including hazardous waste. Its Environment and Energy helpline is Freephone 0800 585794 or via the website <http://www.envirowise.gov.uk/>

Netregs.gov.uk - Clear regulatory and good practice advice on environmental issues for small businesses, tailored for their industry sector, can be found at <http://www.environment-agency.gov.uk/netregs>

Information on **industrial waste minimisation** aimed at electronics and battery manufacture, tool processing, metals and metal finishing construction, minerals and inorganics can be found at <http://www.resource-efficiency.org/>

WM2 Technical Guidance on the definition and classification of hazardous waste (WM2) can be found on the Environment Agency's website <http://www.environment-agency.gov.uk/wm2>

Letsrecycle.com – this is an independent news web site for business and a good source of information relating to changes in legislation. It also includes a searchable database of Waste Management Companies throughout the UK.

The **Chartered Institution of Wastes Management** (CIWM) – the professional body for waste managers offers simple "waste explained" advice and links to sources of support and information: www.ciwm.co.uk. The Institution is also the main waste skills training body offering courses on hazardous waste and a "hands-on operative" Waste Awareness Certificate amongst a much larger training programme.